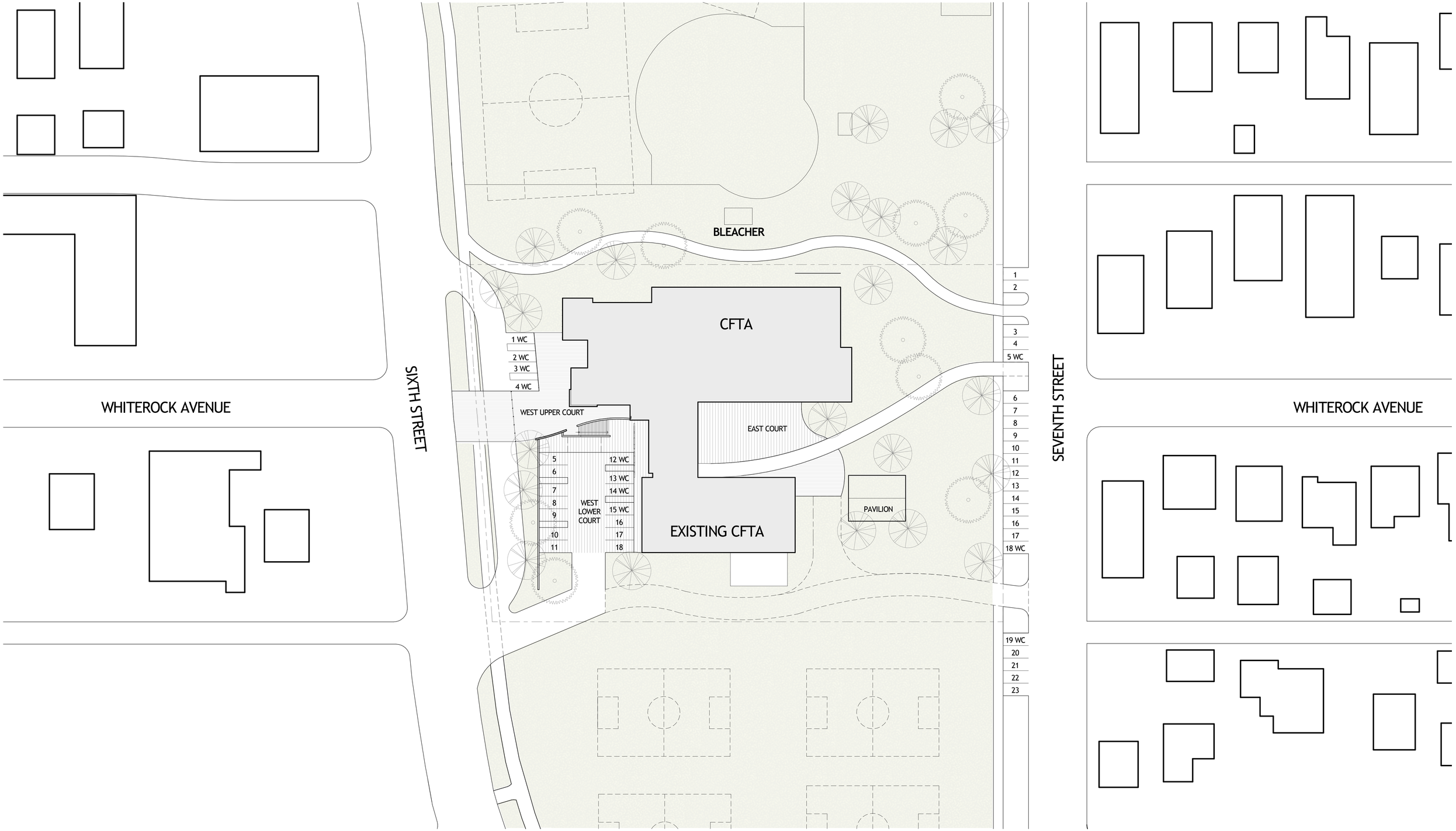

1 **SITE PLAN**
SCALE: 1" = 30'-0"

HOLZMAN MOSS BOTTINO ARCHITECTURE

AHA ANDREW HADLEY ARCHITECT

CENTER FOR THE ARTS Crested Butte

Crested Butte Center for the Arts

Crested Butte Center for the Arts
606 6th Street, Crested Butte, CO 81224

SITE PLAN

May 12, 2016

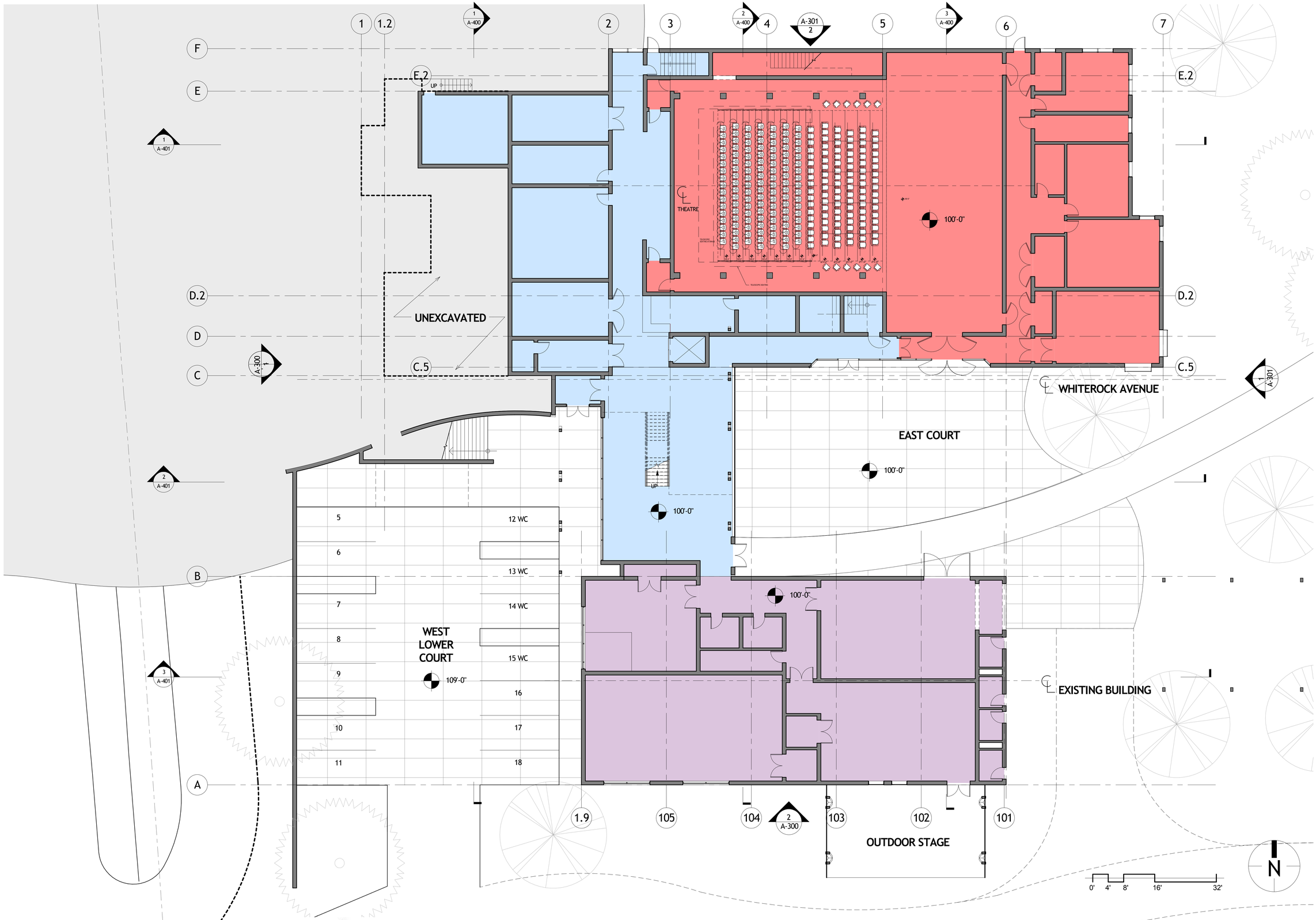

HOLZMAN MOSS BOTTINO ARCHITECTURE

Crested Butte Center for the Arts

Crested Butte Center for the Arts
606 6th Street, Crested Butte, CO 81224

LEVEL 1 PLAN- ELEV. 100'-0"

May 12, 2016

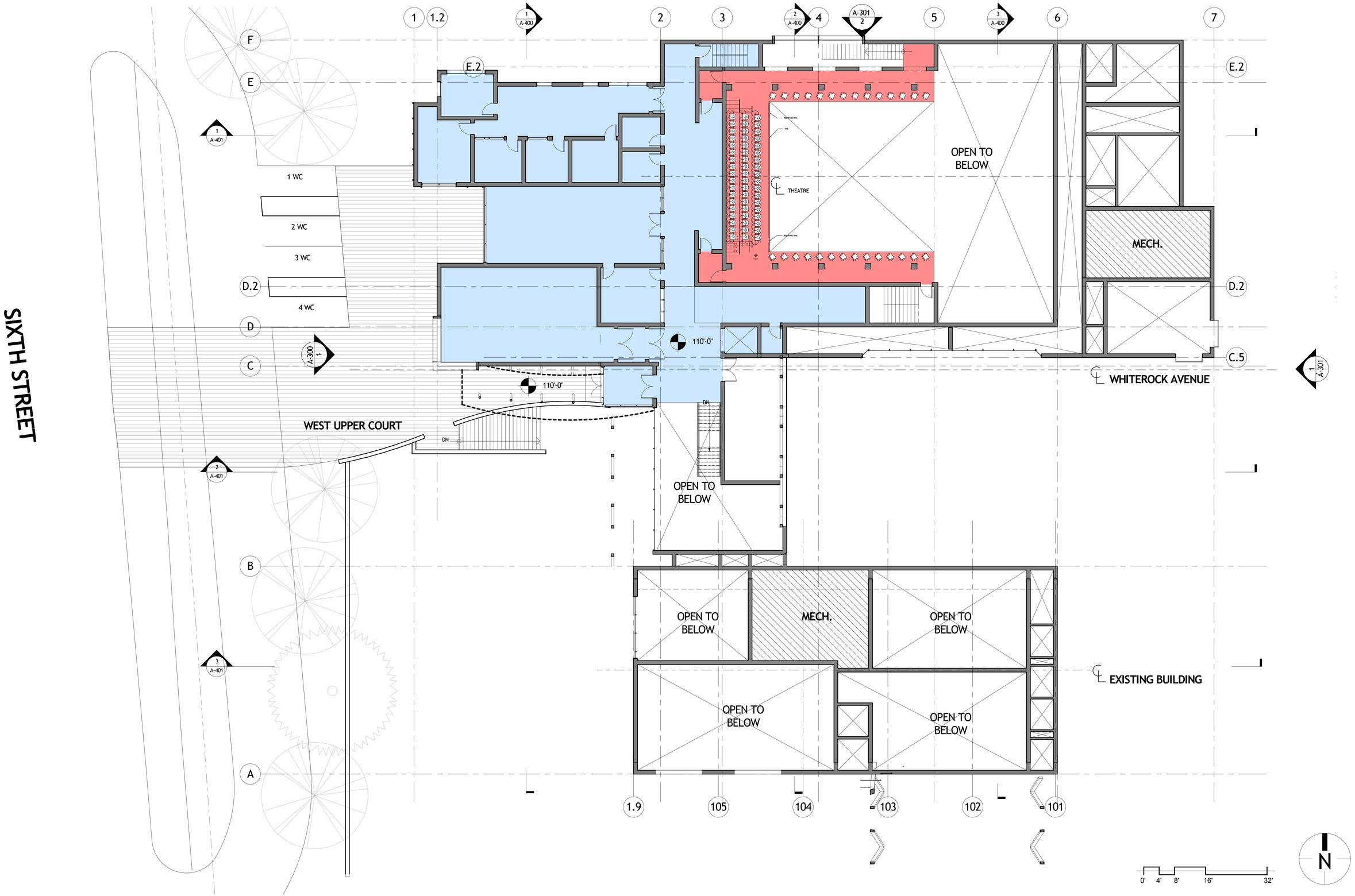

HOLZMAN MOSS BOTTINO ARCHITECTURE

Crested Butte Center for the Arts

Crested Butte Center for the Arts
606 6th Street, Crested Butte, CO 81224

LEVEL 2 PLAN- ELEV. 110'-0"

May 12, 2016

HOLZMAN MOSS BOTTINO ARCHITECTURE

Crested Butte Center for the Arts

Crested Butte Center for the Arts
606 6th Street, Crested Butte, CO 81224

LEVEL 3 PLAN- ELEV. 122'-0"

May 12, 2016

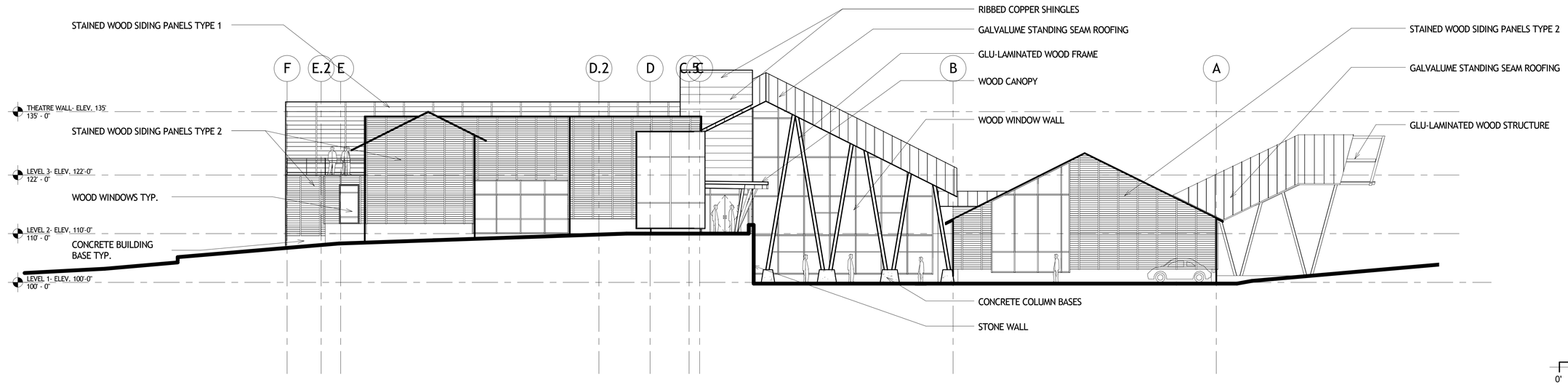

1 WEST ELEVATION

SCALE: 3/32" = 1'-0"

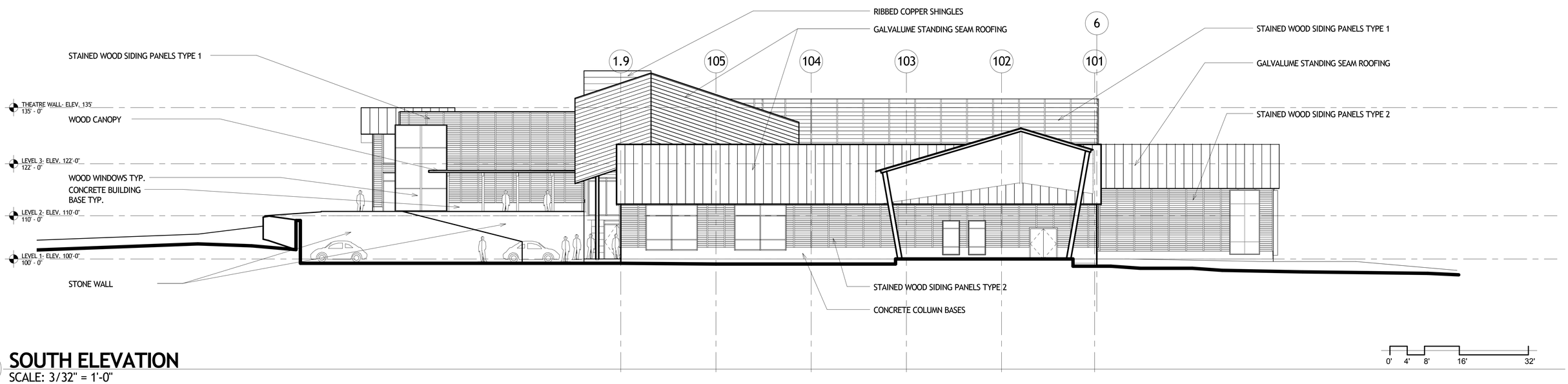

2 SOUTH ELEVATION

SCALE: 3/32" = 1'-0"

HOLZMAN MOSS BOTTINO ARCHITECTURE

AHA ANDREW HADLEY ARCHITECT

CENTER FOR THE ARTS Crested Butte

Crested Butte Center for the Arts

Crested Butte Center for the Arts
606 6th Street, Crested Butte, CO 81224

ELEVATIONS

May 12, 2016

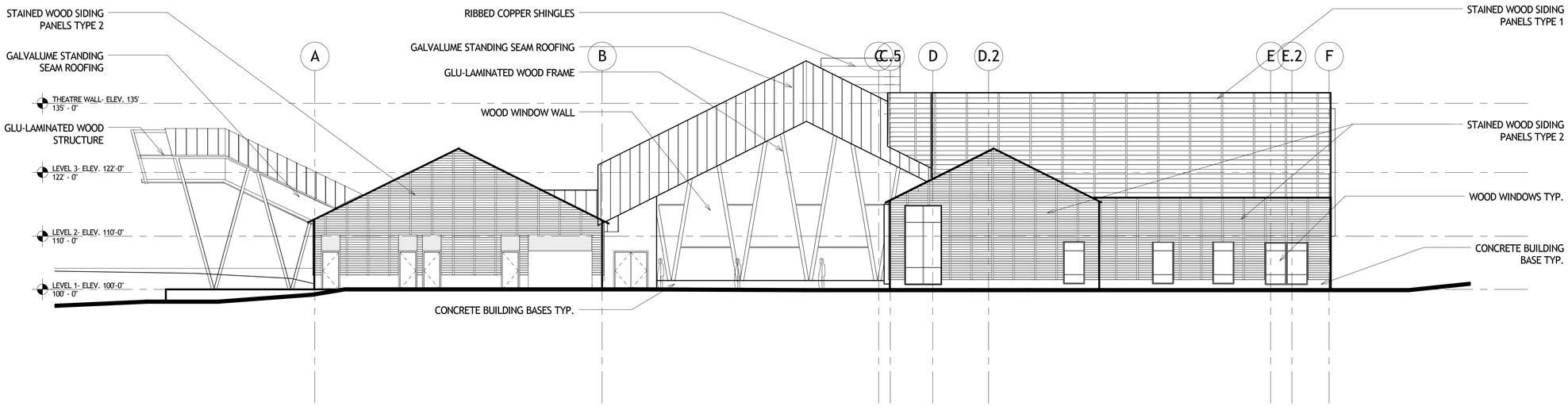

1 EAST ELEVATION

SCALE: 3/32" = 1'-0"

0' 4' 8' 16' 32'

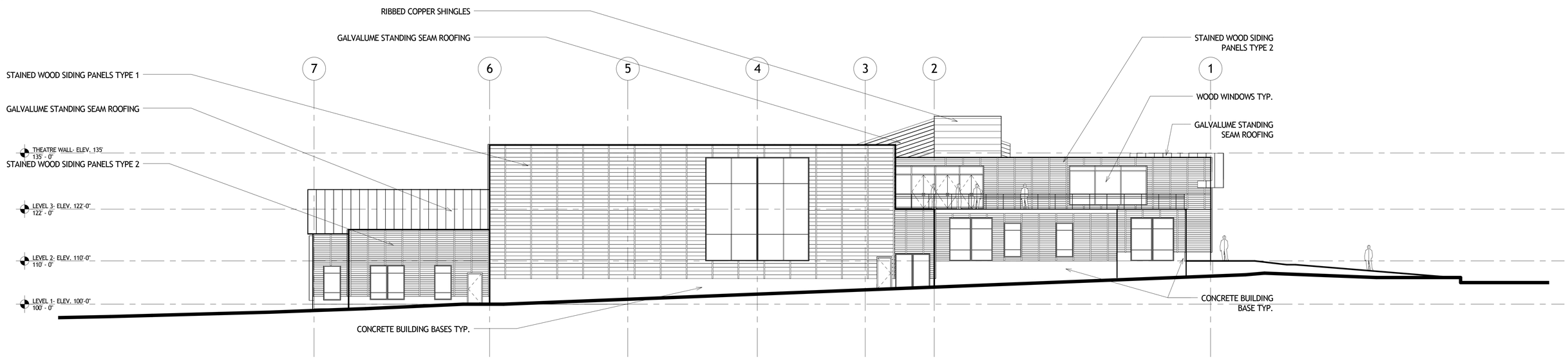

2 NORTH ELEVATION

SCALE: 3/32" = 1'-0"

0' 4' 8' 16' 32'

HOLZMAN MOSS BOTTINO ARCHITECTURE

AHA ANDREW HADLEY ARCHITECT

CENTER FOR THE ARTS Crested Butte

Crested Butte Center for the Arts

Crested Butte Center for the Arts
606 6th Street, Crested Butte, CO 81224

ELEVATIONS

May 12, 2016

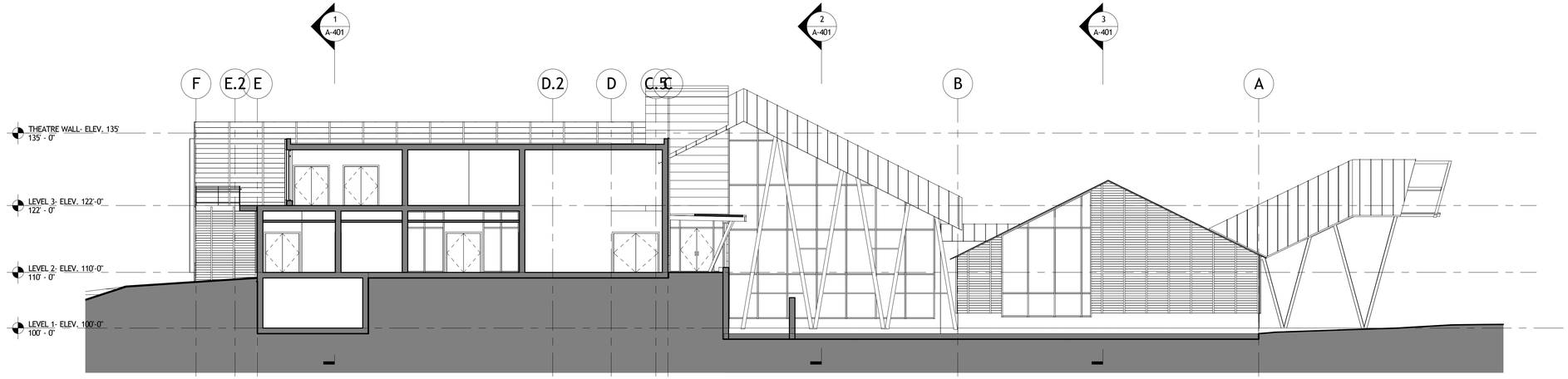

1 NORTH-SOUTH SECTION THROUGH NORTH BLDG.

SCALE: 3/32" = 1'-0"

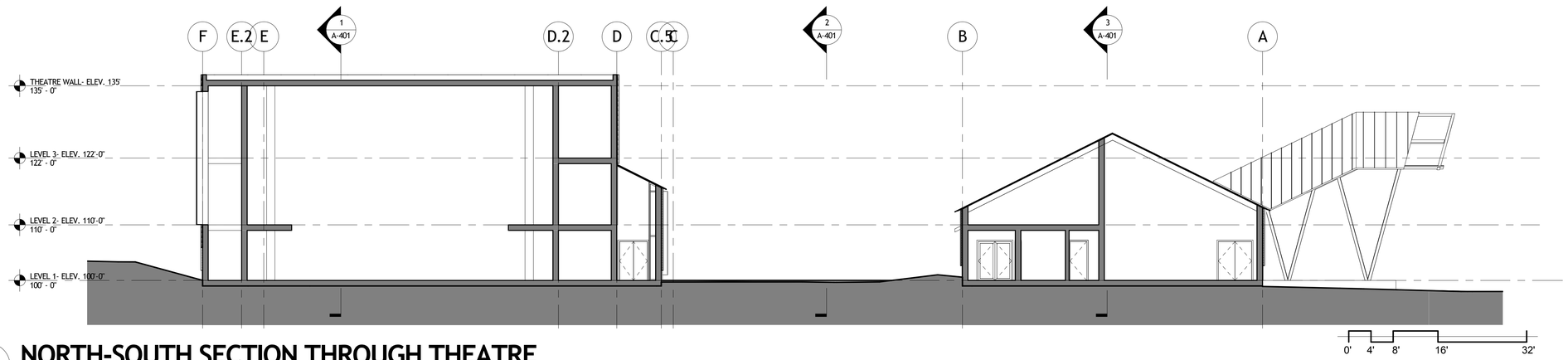

2 NORTH-SOUTH SECTION THROUGH THEATRE

SCALE: 3/32" = 1'-0"

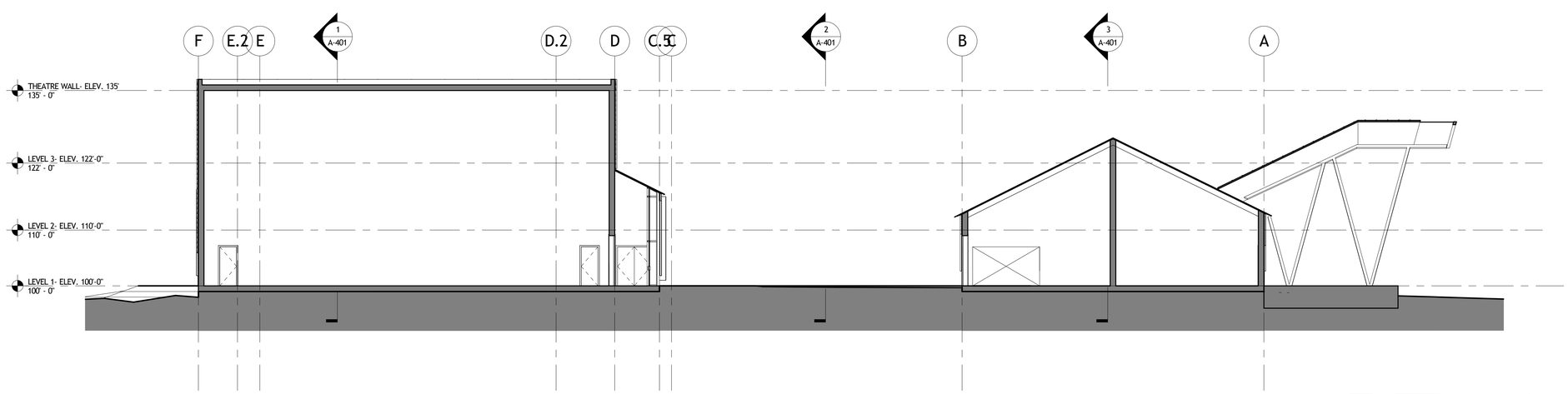

3 NORTH-SOUTH SECTION THROUGH THEATRE AND EXISTING

SCALE: 3/32" = 1'-0"

HOLZMAN MOSS BOTTINO ARCHITECTURE

AHA ANDREW HADLEY ARCHITECT

CENTER FOR THE ARTS Crested Butte

Crested Butte Center for the Arts

Crested Butte Center for the Arts
606 6th Street, Crested Butte, CO 81224

SECTIONS

May 12, 2016

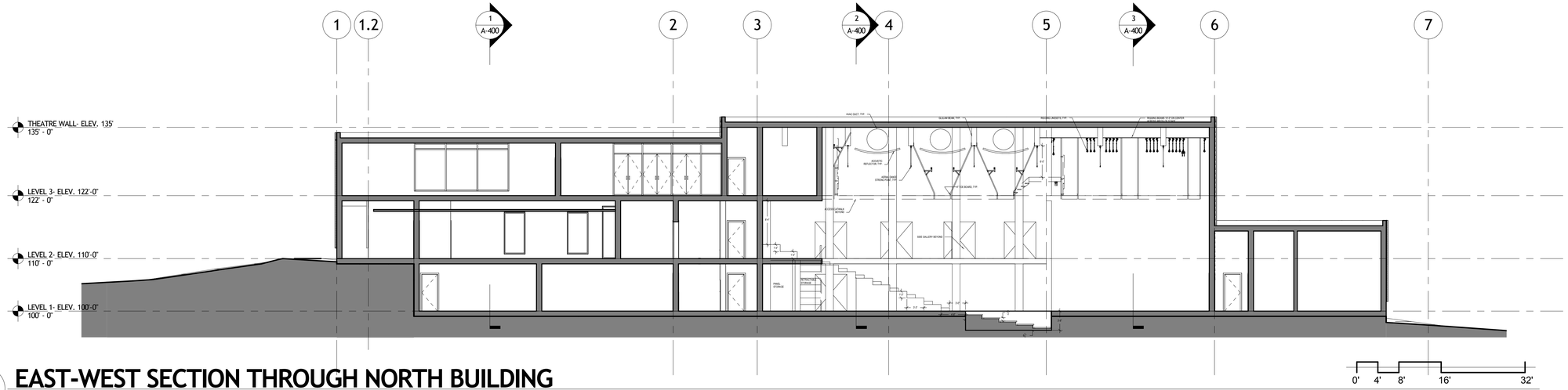

1 EAST-WEST SECTION THROUGH NORTH BUILDING

SCALE: 3/32" = 1'-0"

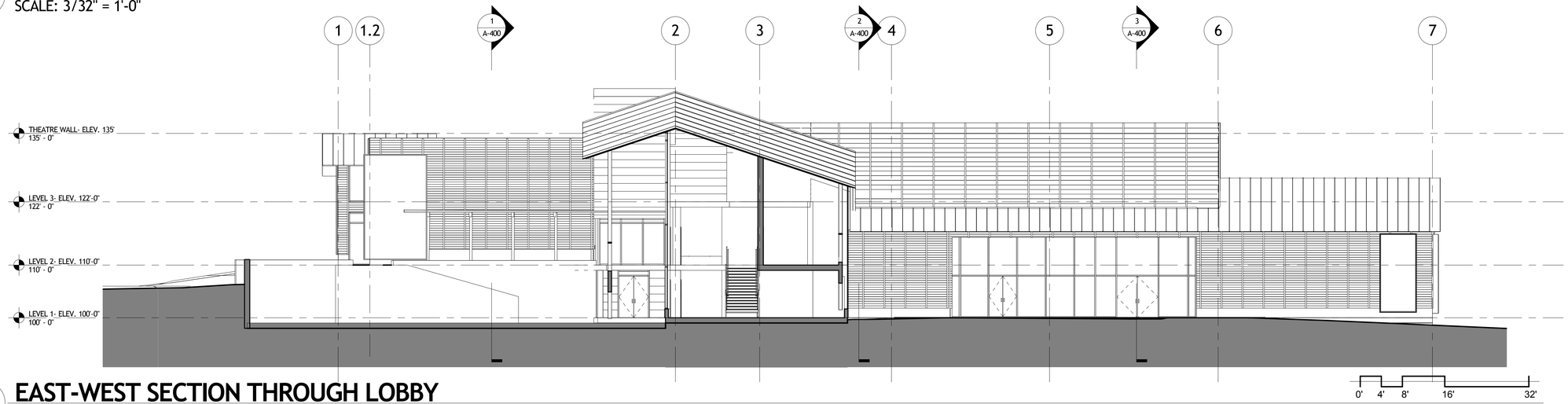

2 EAST-WEST SECTION THROUGH LOBBY

SCALE: 3/32" = 1'-0"

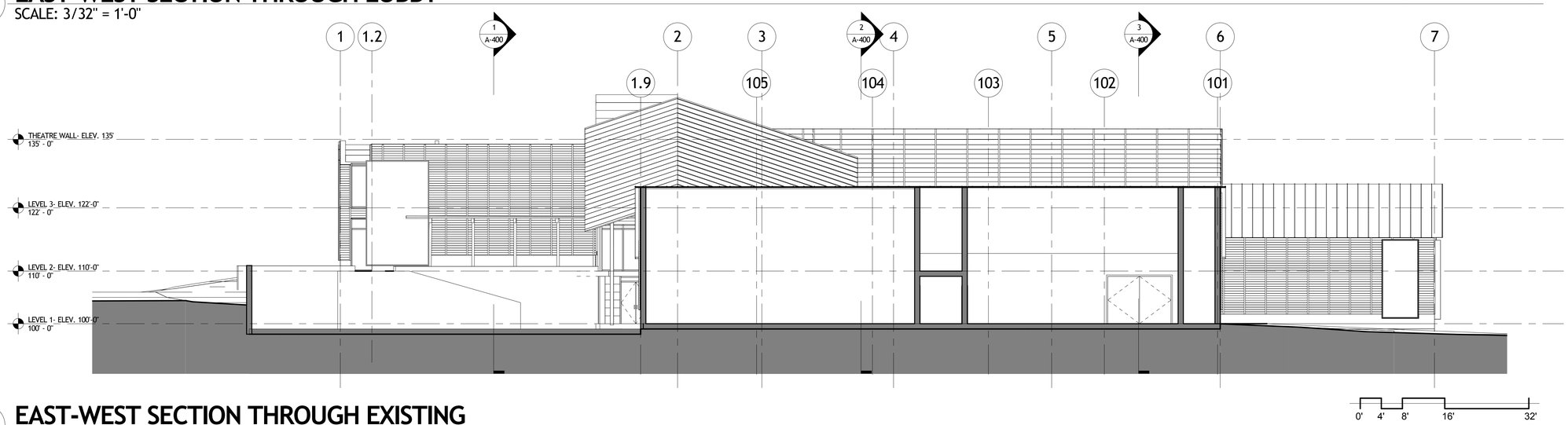

3 EAST-WEST SECTION THROUGH EXISTING

SCALE: 3/32" = 1'-0"

HOLZMAN MOSS BOTTINO ARCHITECTURE

AHA

CENTER FOR THE ARTS Crested Butte

Crested Butte Center for the Arts

Crested Butte Center for the Arts
606 6th Street, Crested Butte, CO 81224

SECTIONS

May 12, 2016