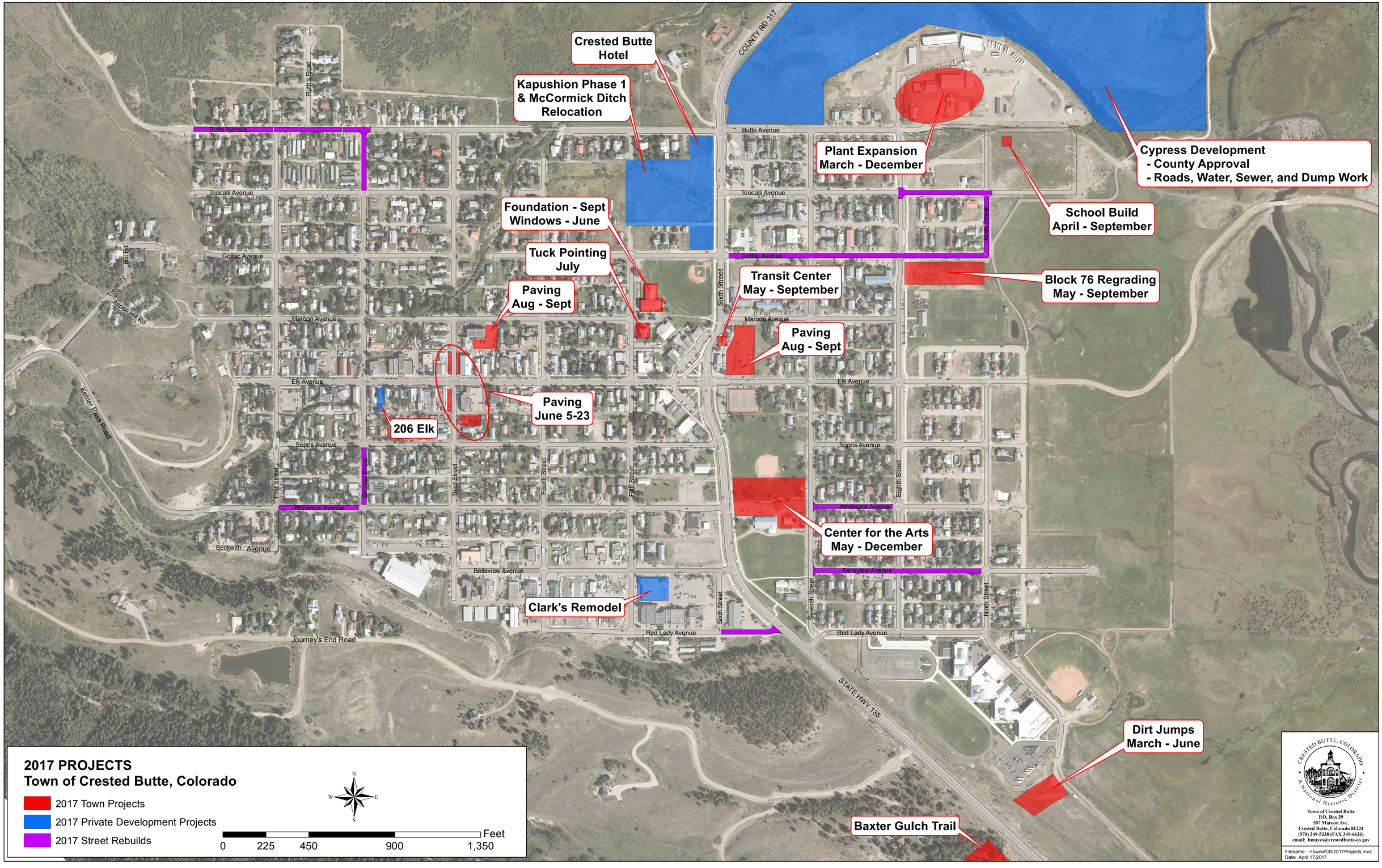
Crested Butte Hotel
Kapushion Phase 1 & McCormick Ditch Relocation
Plant Expansion March - December
Cypress Development - County Approval - Roads, Water, Sewer, and Dump Work
School Build April - September
Foundation - Sept Windows - June
Tuck Pointing July
Paving Aug - Sept
Transit Center May - September
Block 76 Regrading May - September
Paving Aug - Sept
Paving June 5-23
206 Elk
Center for the Arts May - December
Clark's Remodel
Dirt Jumps March - June
Baxter Gulch Trail
COUNTY RD 317
STATE HWY 135
Butte Avenue
Teocalli Avenue
Gothic Avenue
Maroon Avenue
Elk Avenue
Sopris Avenue
Whiterock Avenue
Belleview Avenue
Red Lady Avenue
Beckwith Avenue
Ruth's Road
Treasury Hill Rd
Aspen Hill Rd
Kebler Pass Road
Journey's End Road
First Street
Second Street
Third Street
Fourth Street
Fifth Street
Sixth Street
Seventh Street
Eighth Street
Ninth Street
2017 PROJECTS
Town of Crested Butte, Colorado
2017 Town Projects
2017 Private Development Projects
2017 Street Rebuilds
N
W
E
S
0
225
450
900
1,350
Feet
CRESTED BUTTE, COLORADO
A National Historic District
Town of Crested Butte
P.O. Box 39
507 Maroon Ave.
Crested Butte, Colorado 81224
(970) 349-5338 (FAX 349-6626)
email: hmayes@crestedbutte-co.gov
Filename: ~townofCB/2017Projects.mxd
Date: April 17,2017