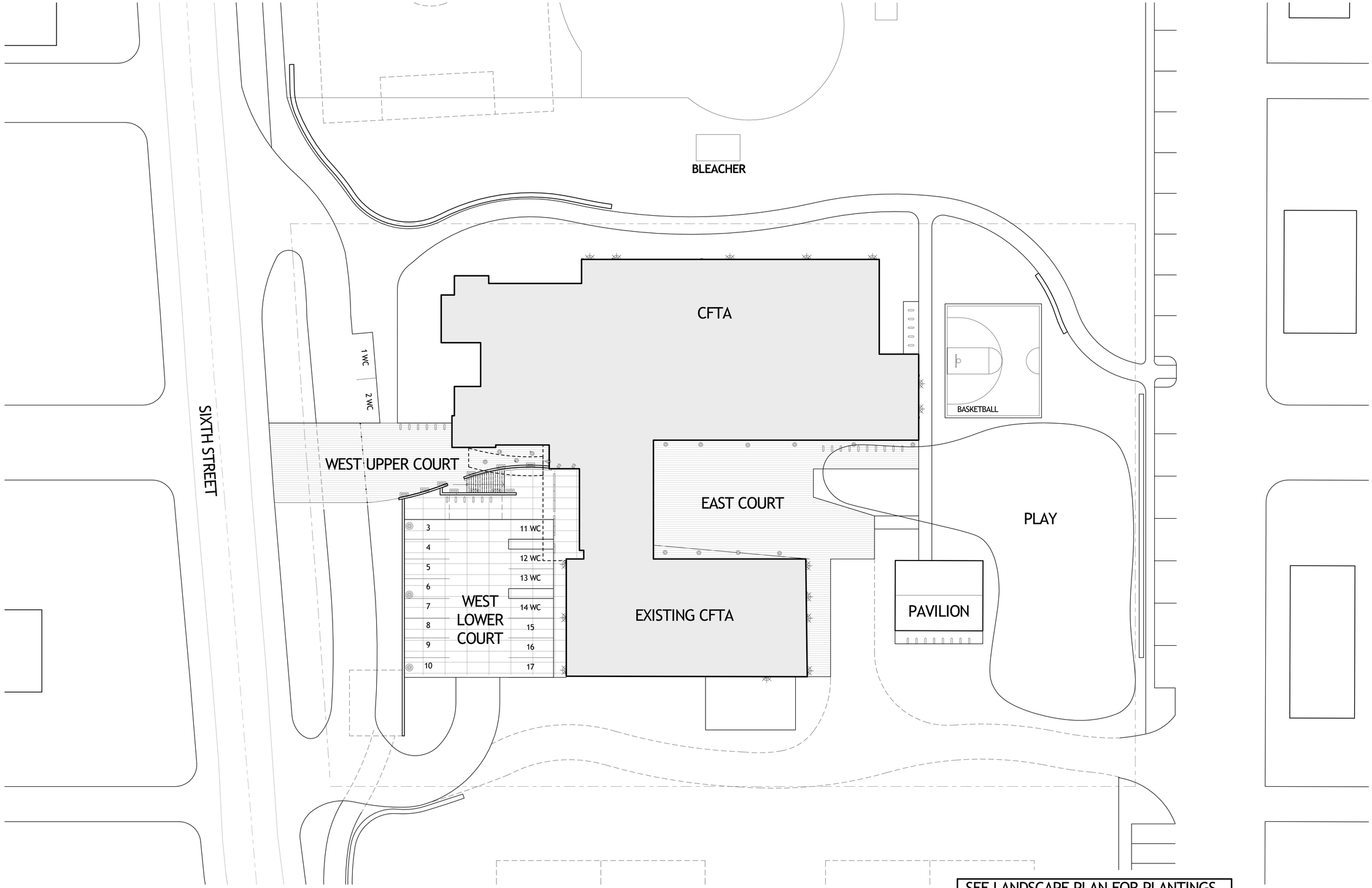

SEE LANDSCAPE PLAN FOR PLANTINGS
SEE GRADING AND DRAINAGE PLAN FOR
CONTOURS AND OTHER SITE ELEMENTS

0' 20' 40' 80'

N

HOLZMAN MOSS BOTTINO ARCHITECTURE
MUNDUS BISHOP
McDOWELL ENGINEERING LLC
ANDREW HADLEY ARCHITECT
CONSULTING ENGINEERS
CENTER FOR THE ARTS Crested Butte

Crested Butte Center for the Arts

Crested Butte Center for the Arts
606 6th Street, Crested Butte, CO 81224

SITE PLAN

AUGUST 5, 2016

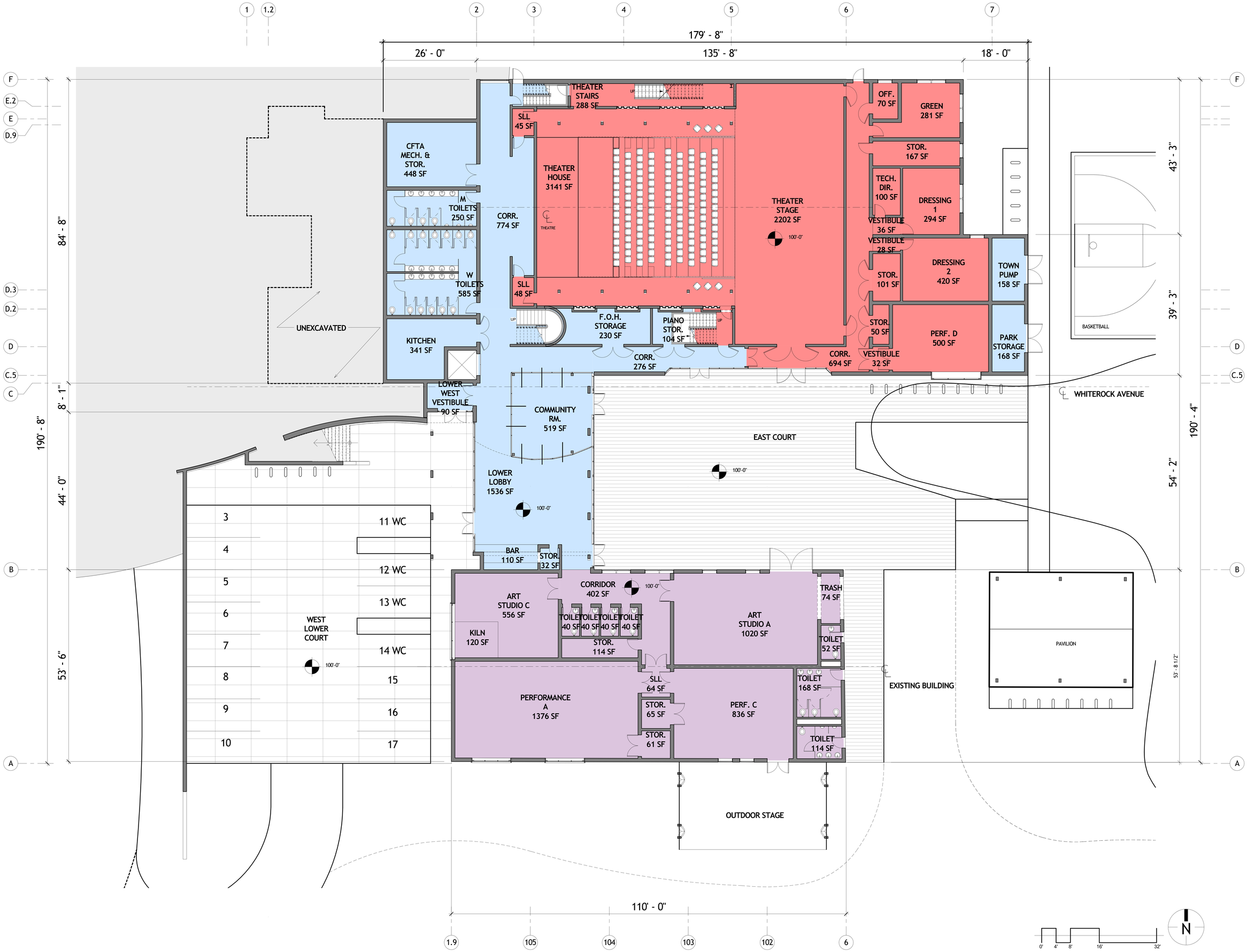

HOLZMAN MOSS BOTTINO ARCHITECTURE | MUNDUS BISHOP |

McDOWELL ENGINEERING LLC

AHA ANDREW HADLEY ARCHITECT

CONSULTING ENGINEERS

CENTER FOR THE ARTS Crested Butte

Crested Butte Center for the Arts

Crested Butte Center for the Arts
606 6th Street, Crested Butte, CO 81224

LEVEL 1 PLAN- ELEV. 100'-0"

AUGUST 5, 2016

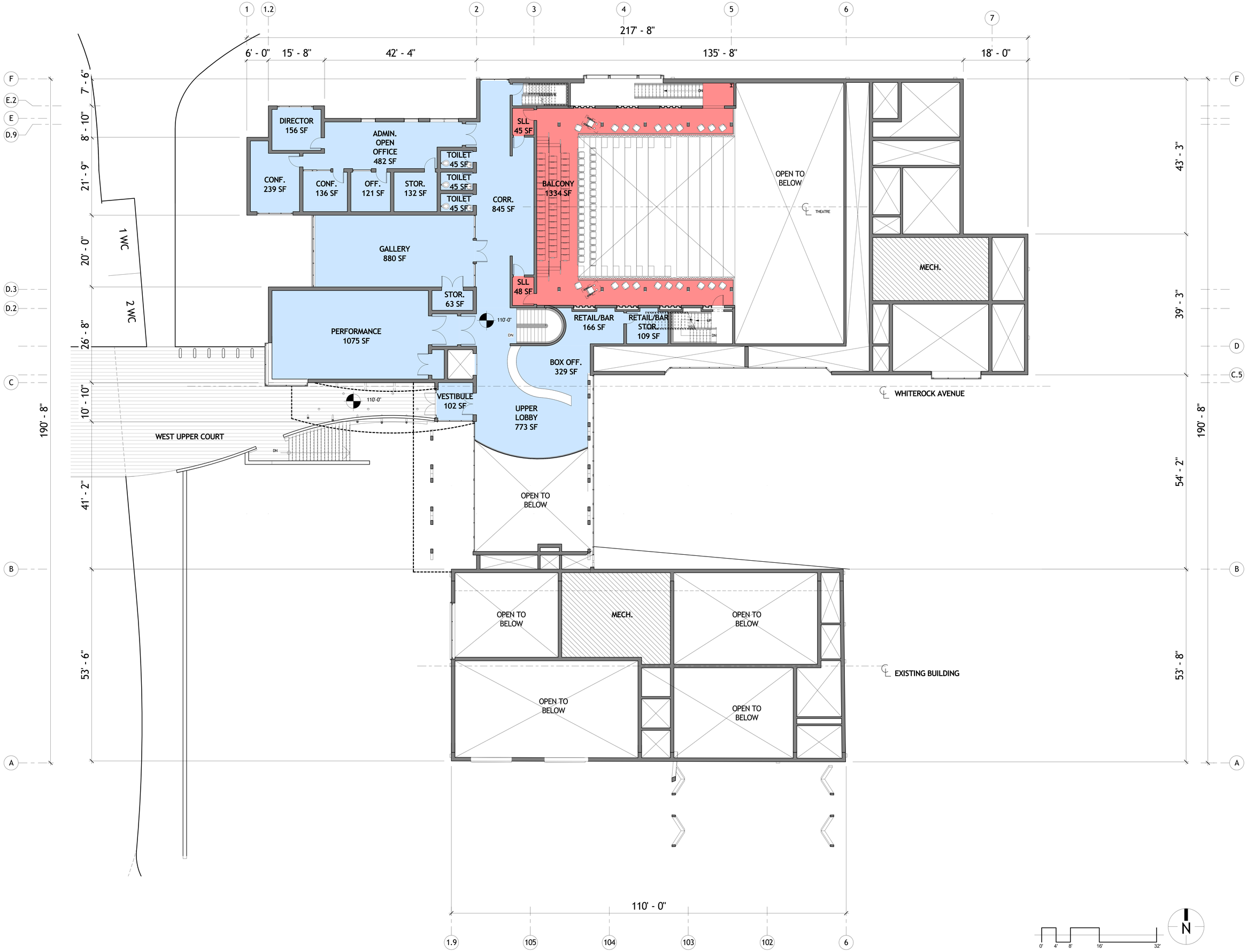

HOLZMAN MOSS BOTTINO ARCHITECTURE | MUNDUS BISHOP |

McDOWELL ENGINEERING LLC

AHA ANDREW HADLEY ARCHITECT

CONSULTING ENGINEERS

CENTER FOR THE ARTS Crested Butte

Crested Butte Center for the Arts

Crested Butte Center for the Arts
606 6th Street, Crested Butte, CO 81224

LEVEL 2 PLAN- ELEV. 110'-0"

AUGUST 5, 2016

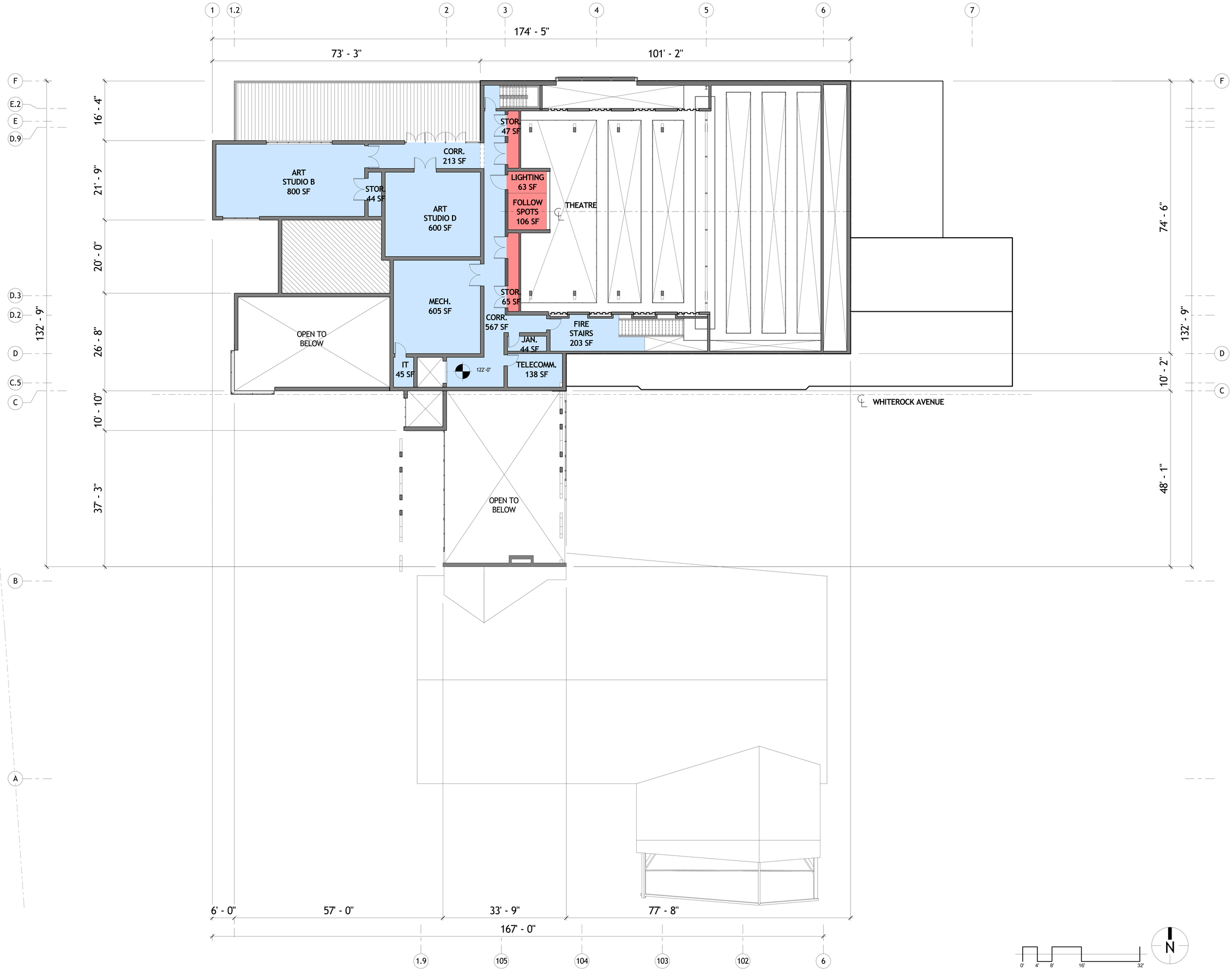

HOLZMAN MOSS BOTTINO ARCHITECTURE | MUNDUS BISHOP |

McDOWELL ENGINEERING LLC

AHA ANDREW HADLEY ARCHITECT

CONSULTING ENGINEERS

CENTER FOR THE ARTS Crested Butte

Crested Butte Center for the Arts

Crested Butte Center for the Arts
606 6th Street, Crested Butte, CO 81224

LEVEL 3 PLAN- ELEV. 122'-0"

AUGUST 5, 2016

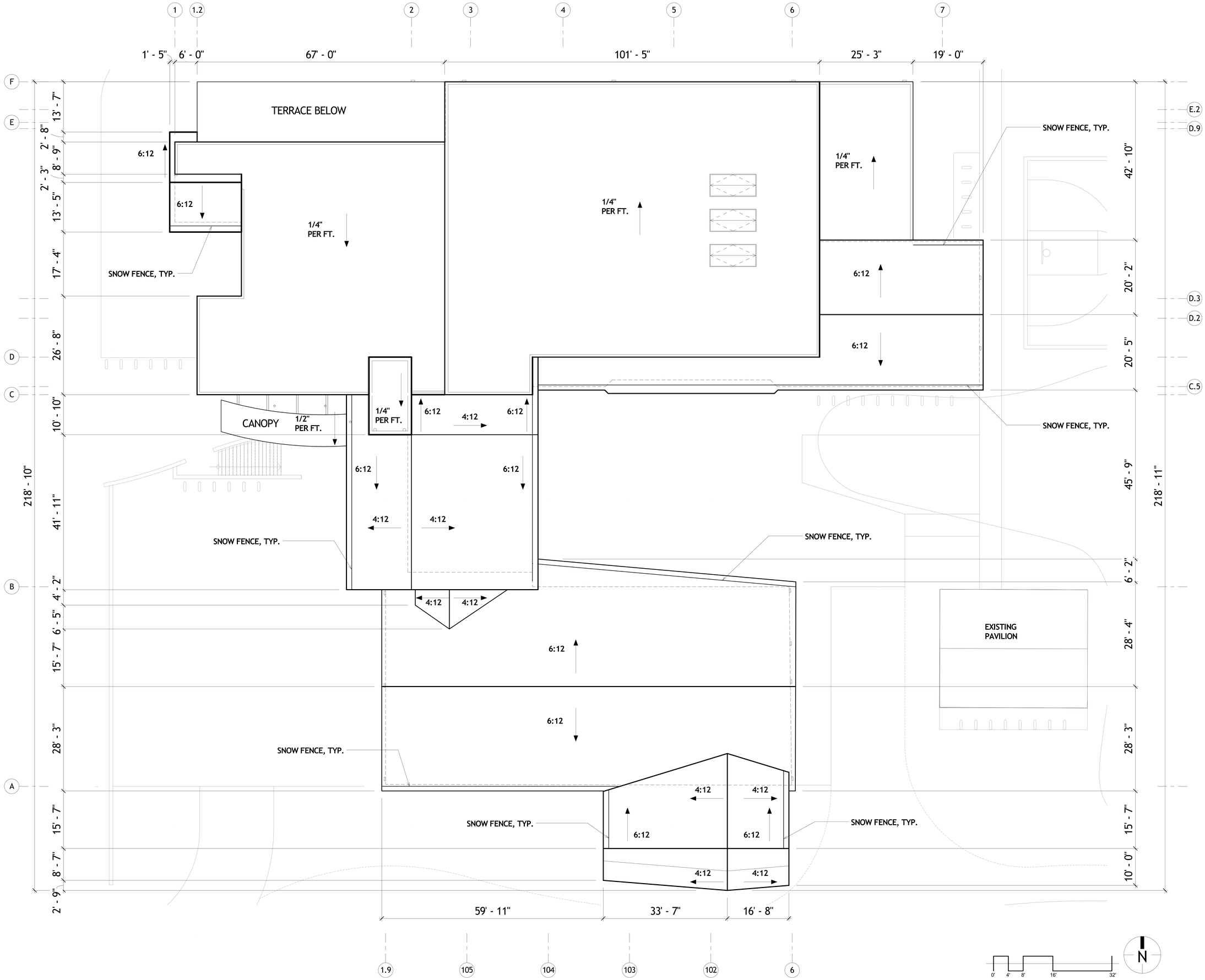

HOLZMAN MOSS BOTTINO ARCHITECTURE | MUNDUS BISHOP |

McDOWELL ENGINEERING LLC TRANSPORTATION ENGINEERING CONSULTANTS

AHA ANDREW HADLEY ARCHITECT

CONSULTING ENGINEERS

CENTER FOR THE ARTS Crested Butte

Crested Butte Center for the Arts

Crested Butte Center for the Arts
606 6th Street, Crested Butte, CO 81224

ROOF PLAN

AUGUST 5, 2016

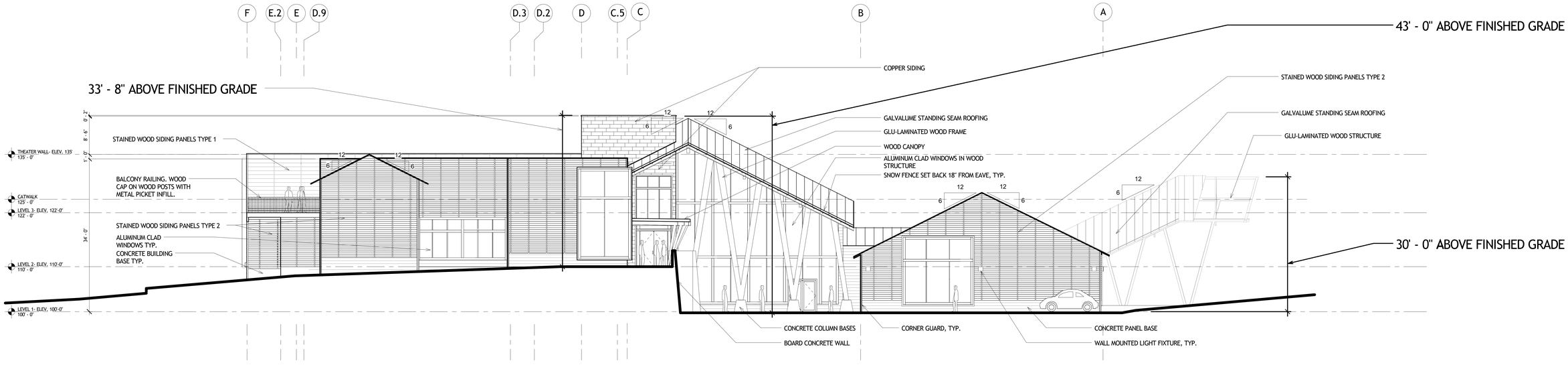

1 WEST ELEVATION
SCALE: 1/8" = 1'-0"

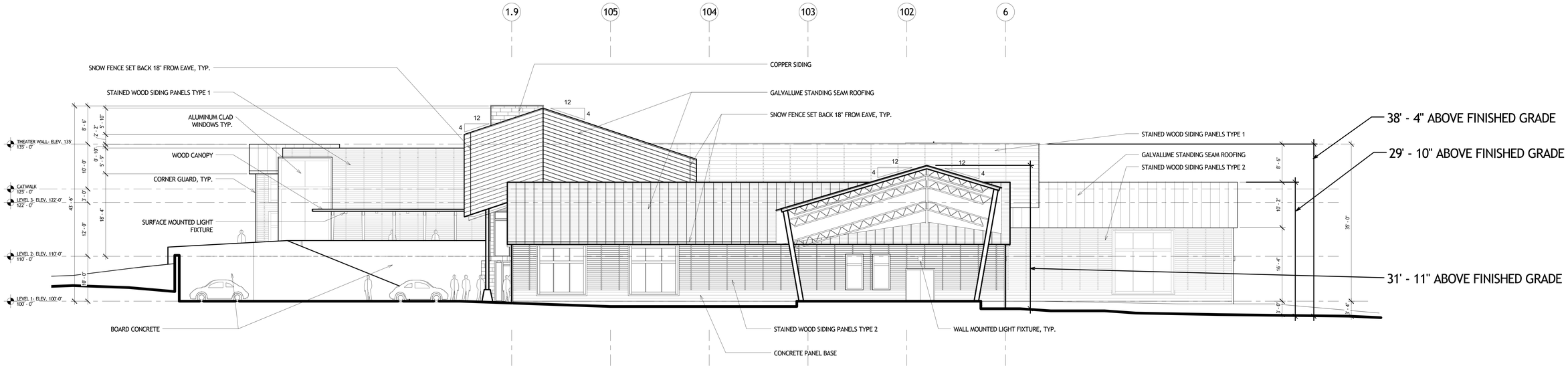

2 SOUTH ELEVATION
SCALE: 1/8" = 1'-0"

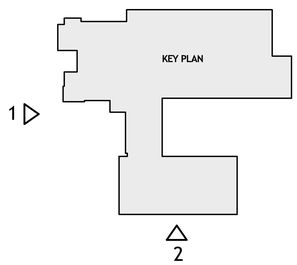

HOLZMAN MOSS BOTTINO ARCHITECTURE | MUNDUS BISHOP |

McDOWELL ENGINEERING LLC TRANSPORTATION ENGINEERING CONSULTANTS

AHA ANDREW HADLEY ARCHITECT

CONSULTING ENGINEERS

CENTER FOR THE ARTS Crested Butte

Crested Butte Center for the Arts
Crested Butte Center for the Arts
606 6th Street, Crested Butte, CO 81224

ELEVATIONS
AUGUST 5, 2016

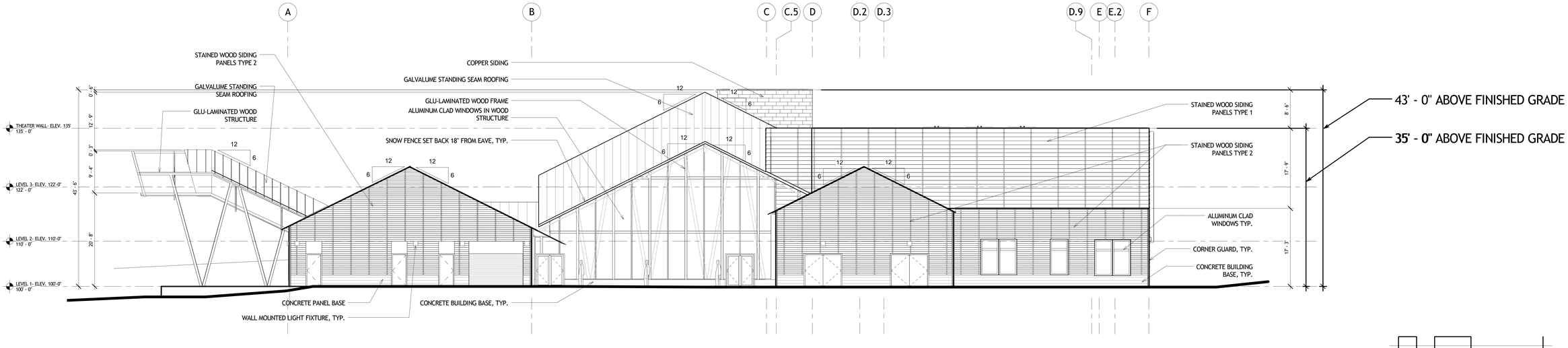

1 EAST ELEVATION
SCALE: 1/8" = 1'-0"

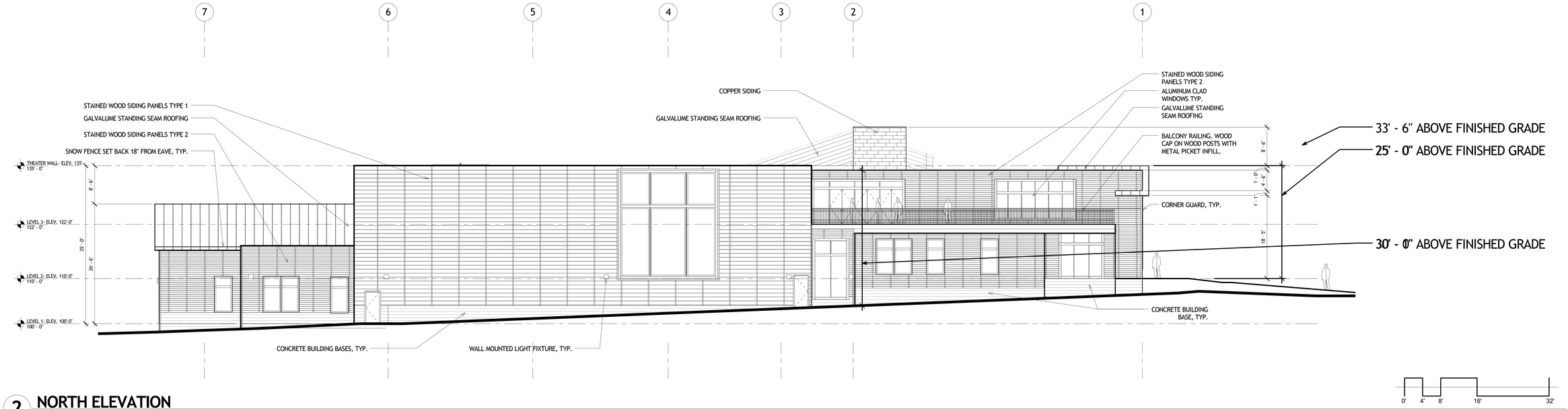

2 NORTH ELEVATION
SCALE: 1/8" = 1'-0"

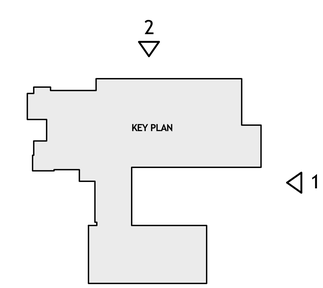

HOLZMAN MOSS BOTTINO ARCHITECTURE | MUNDUS BISHOP |

McDOWELL ENGINEERING LLC TRANSPORTATION ENGINEERING CONSULTANTS

AHA ANDREW HADLEY ARCHITECT

CONSULTING ENGINEERS

CENTER FOR THE ARTS Crested Butte

Crested Butte Center for the Arts
Crested Butte Center for the Arts
606 6th Street, Crested Butte, CO 81224

ELEVATIONS
AUGUST 5, 2016

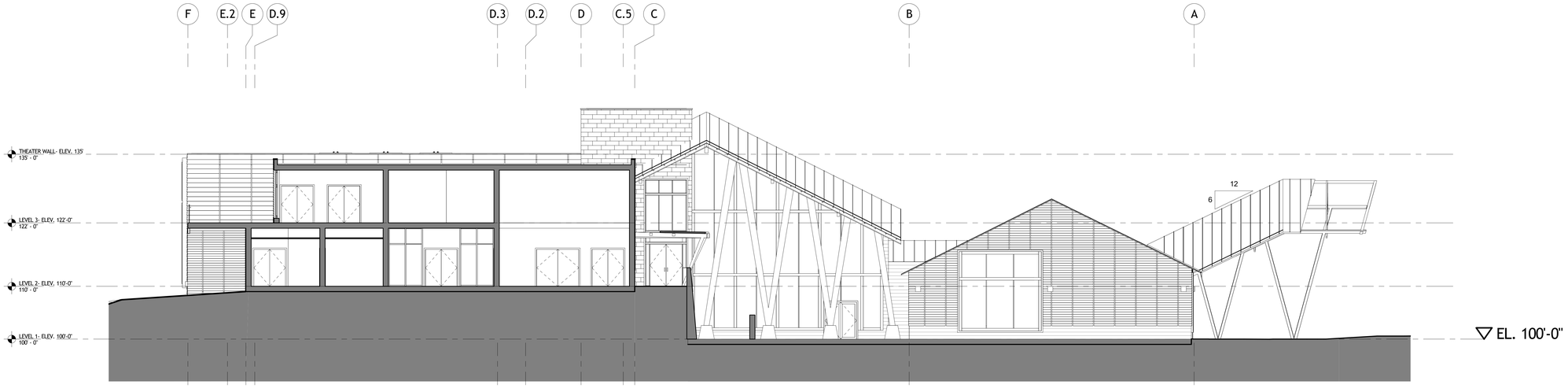

1 NORTH-SOUTH SECTION THROUGH NORTH BLDG.

SCALE: 1/8" = 1'-0"

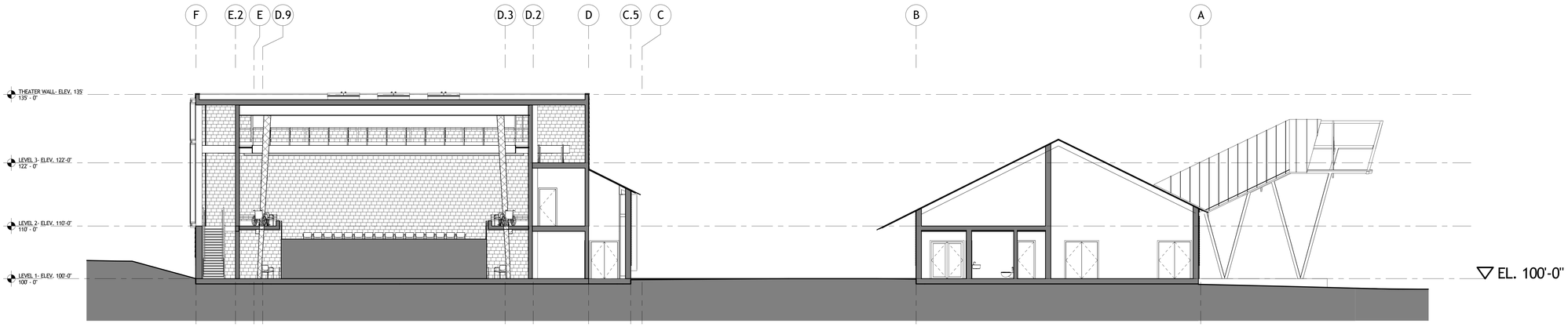

2 NORTH-SOUTH SECTION THROUGH THEATRE

SCALE: 1/8" = 1'-0"

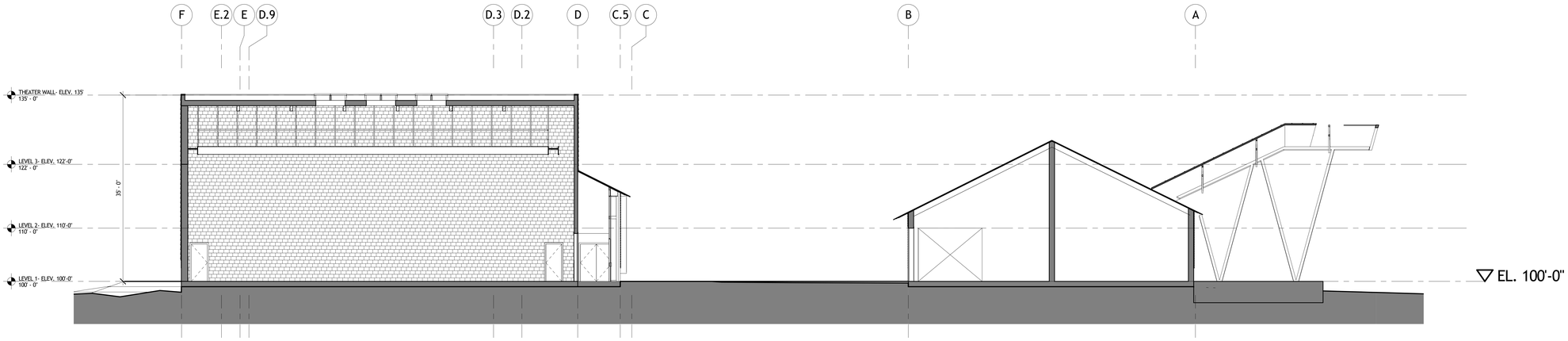

3 NORTH-SOUTH SECTION THROUGH THEATRE AND EXISTING

SCALE: 1/8" = 1'-0"

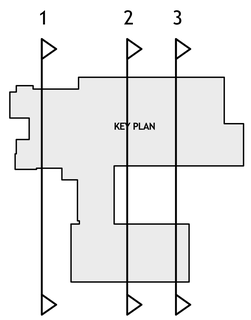

HOLZMAN MOSS BOTTINO ARCHITECTURE | MUNDUS BISHOP | McDOWELL ENGINEERING LLC | AHA ANDREW HADLEY ARCHITECT | CONSULTING ENGINEERS | CENTER FOR THE ARTS Crested Butte

Crested Butte Center for the Arts

Crested Butte Center for the Arts
606 6th Street, Crested Butte, CO 81224

SECTIONS

AUGUST 5, 2016

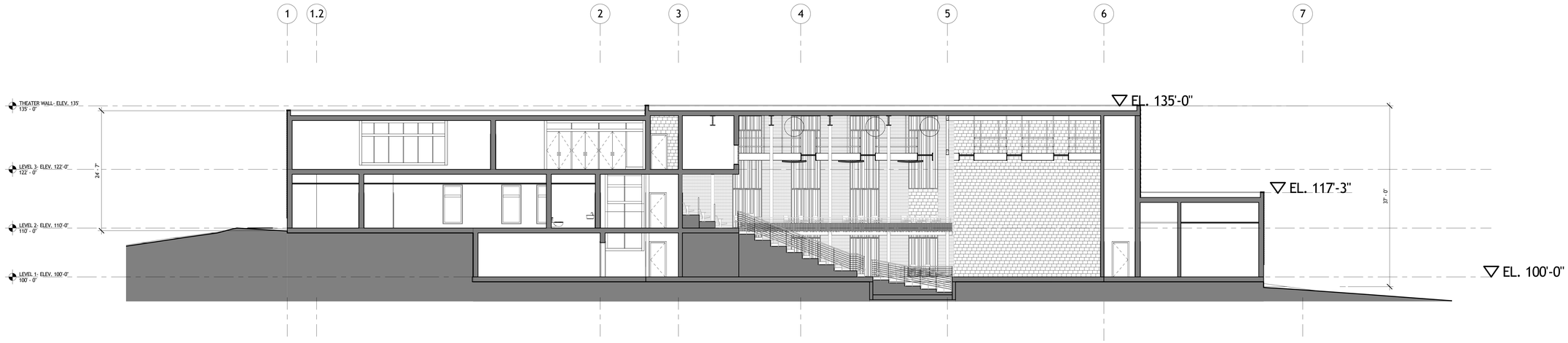

1 EAST-WEST SECTION THRU NORTH BLDG

SCALE: 1/8" = 1'-0"

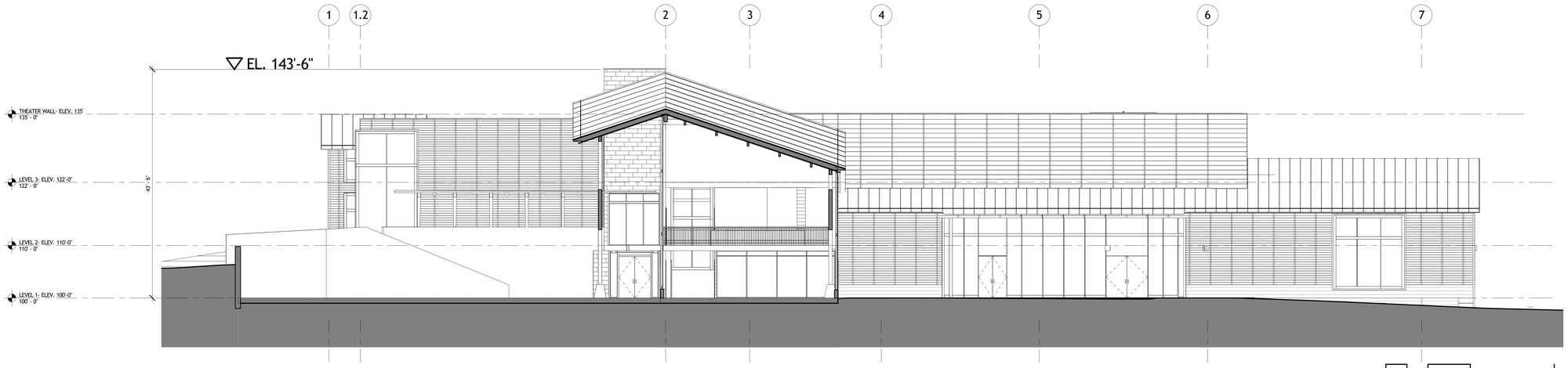

2 EAST-WEST SECTION THRU LOBBY

SCALE: 1/8" = 1'-0"

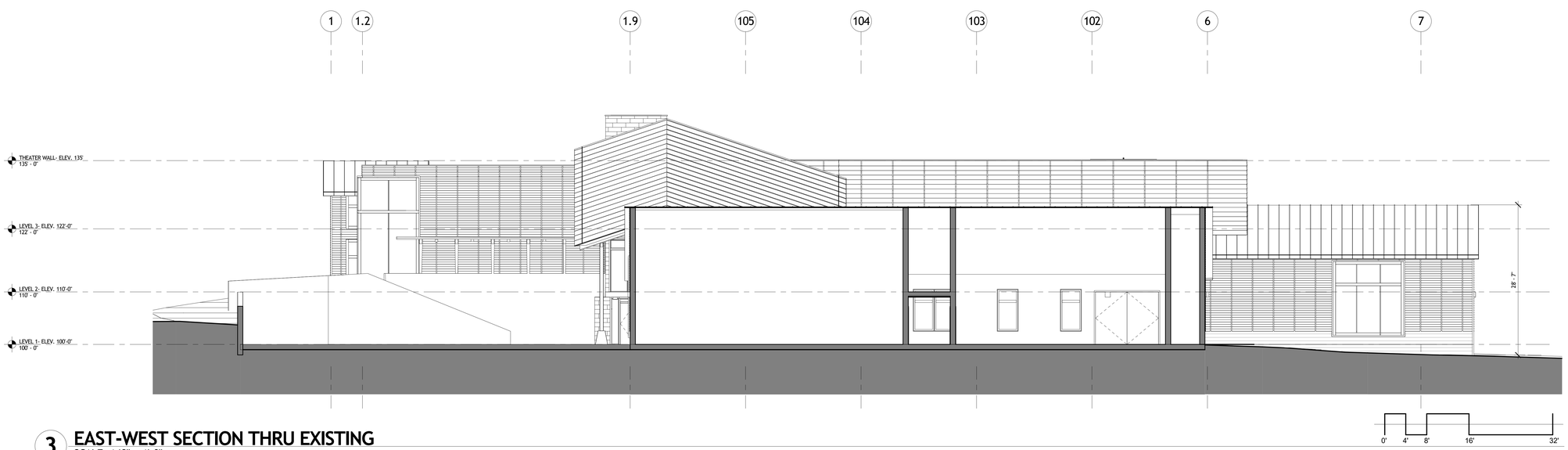

3 EAST-WEST SECTION THRU EXISTING

SCALE: 1/8" = 1'-0"

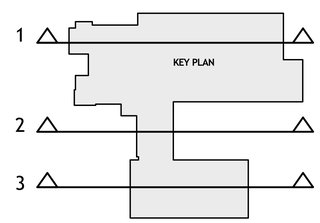

HOLZMAN MOSS BOTTINO ARCHITECTURE | MUNDUS BISHOP |

McDOWELL ENGINEERING LLC

AHA ANDREW HADLEY ARCHITECT

CONSULTING ENGINEERS

CENTER FOR THE ARTS Crested Butte

Crested Butte Center for the Arts

Crested Butte Center for the Arts
606 6th Street, Crested Butte, CO 81224

SECTIONS

AUGUST 5, 2016

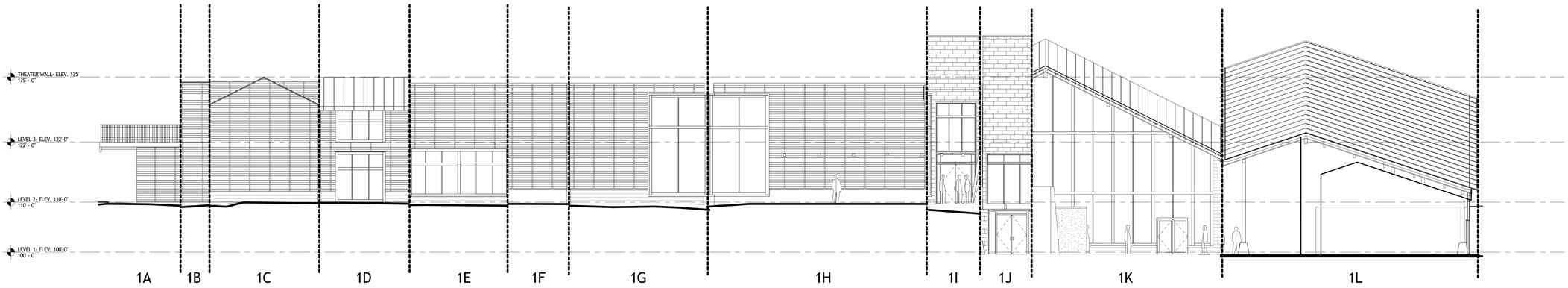

1 WEST UNFOLDED ELEVATION
SCALE: 1/8" = 1'-0"

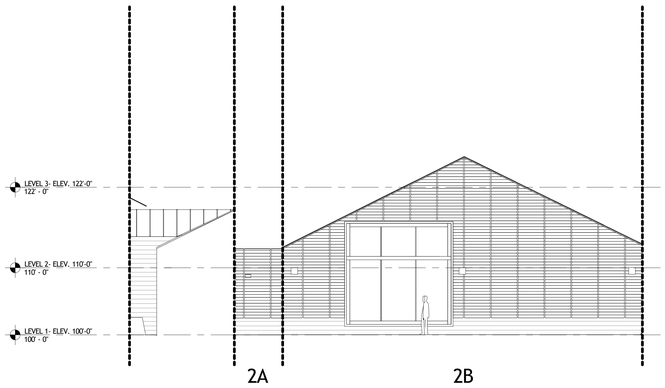

2 WEST UNFOLDED ELEVATION 2
SCALE: 1/8" = 1'-0"

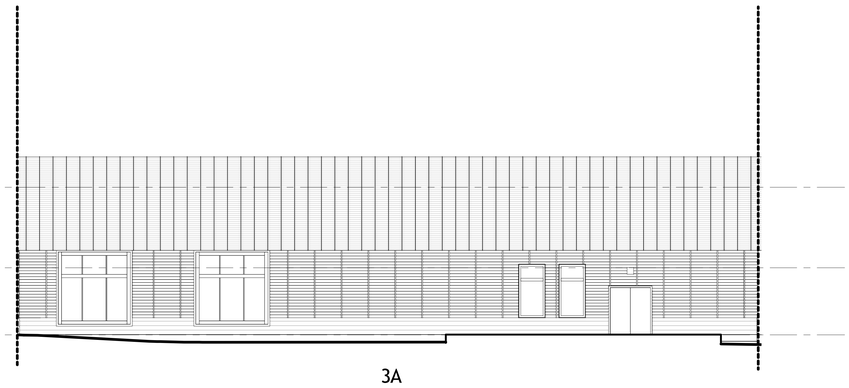

3 SOUTH UNFOLDED ELEVATION
SCALE: 1/8" = 1'-0"

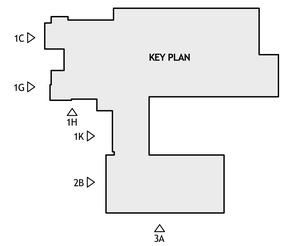

HOLZMAN MOSS BOTTINO ARCHITECTURE
MUNDUS BISHOP
McDOWELL ENGINEERING LLC
AHA ANDREW HADLEY ARCHITECT
CONSULTING ENGINEERS
CENTER FOR THE ARTS Crested Butte

Crested Butte Center for the Arts
Crested Butte Center for the Arts
606 6th Street, Crested Butte, CO 81224

UNFOLDED ELEVATIONS
AUGUST 5, 2016

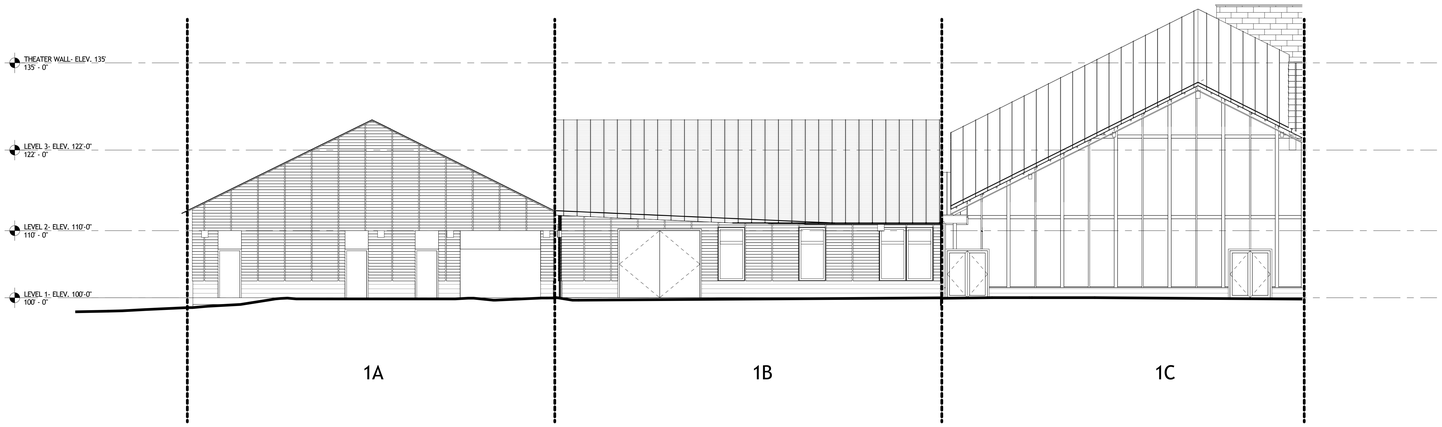

1 EAST ELEVATION 1

SCALE: 1/8" = 1'-0"

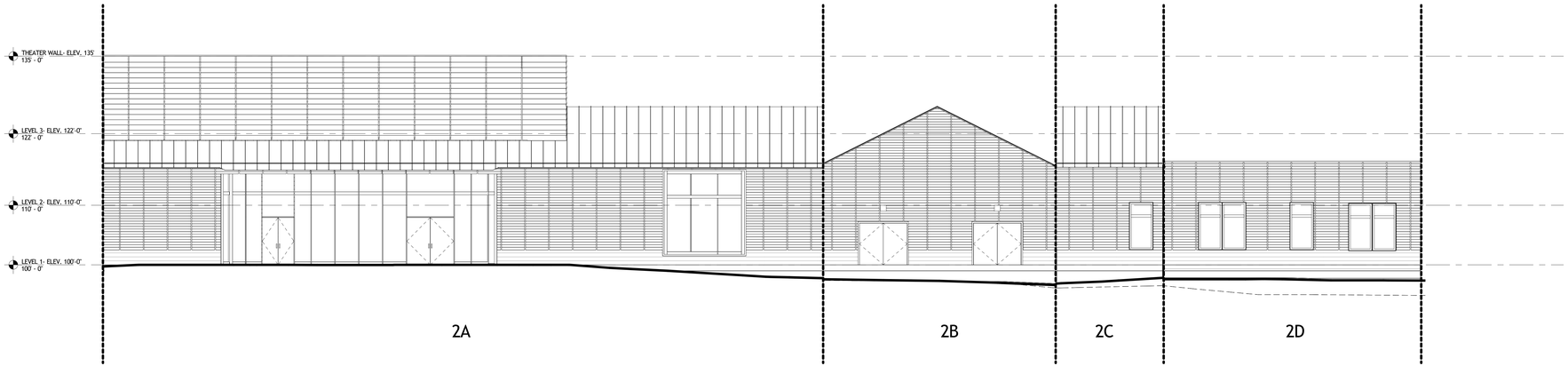

2 EAST ELEVATION 2

SCALE: 1/8" = 1'-0"

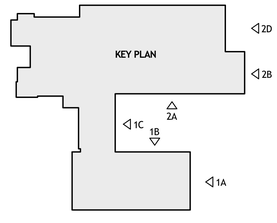

HOLZMAN MOSS BOTTINO ARCHITECTURE | MUNDUS BISHOP |

McDOWELL ENGINEERING LLC
TRANSPORTATION ENGINEERING CONSULTANTS

AHA ANDREW HADLEY ARCHITECT

CONSULTING ENGINEERS

CENTER FOR THE ARTS Crested Butte

Crested Butte Center for the Arts

Crested Butte Center for the Arts
606 6th Street, Crested Butte, CO 81224

UNFOLDED ELEVATIONS

AUGUST 5, 2016

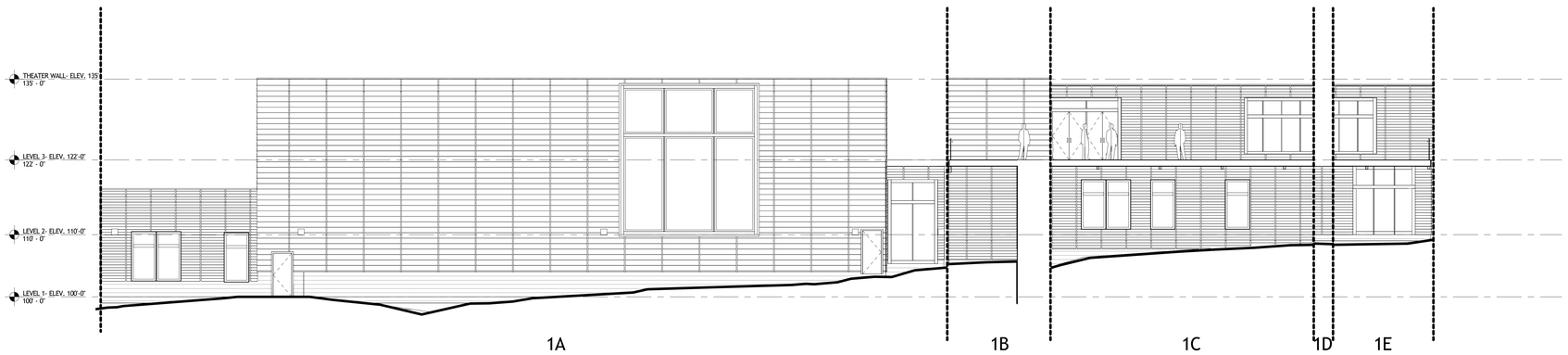

1 NORTH UNFOLDED ELEVATION

SCALE: 1/8" = 1'-0"

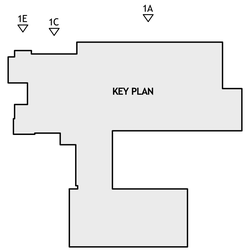

HOLZMAN MOSS BOTTINO ARCHITECTURE

MUNDUS BISHOP

McDOWELL ENGINEERING LLC

ANDREW HADLEY ARCHITECT

CONSULTING ENGINEERS

CENTER FOR THE ARTS Crested Butte

Crested Butte Center for the Arts

Crested Butte Center for the Arts
606 6th Street, Crested Butte, CO 81224

UNFOLDED ELEVATIONS

AUGUST 5, 2016