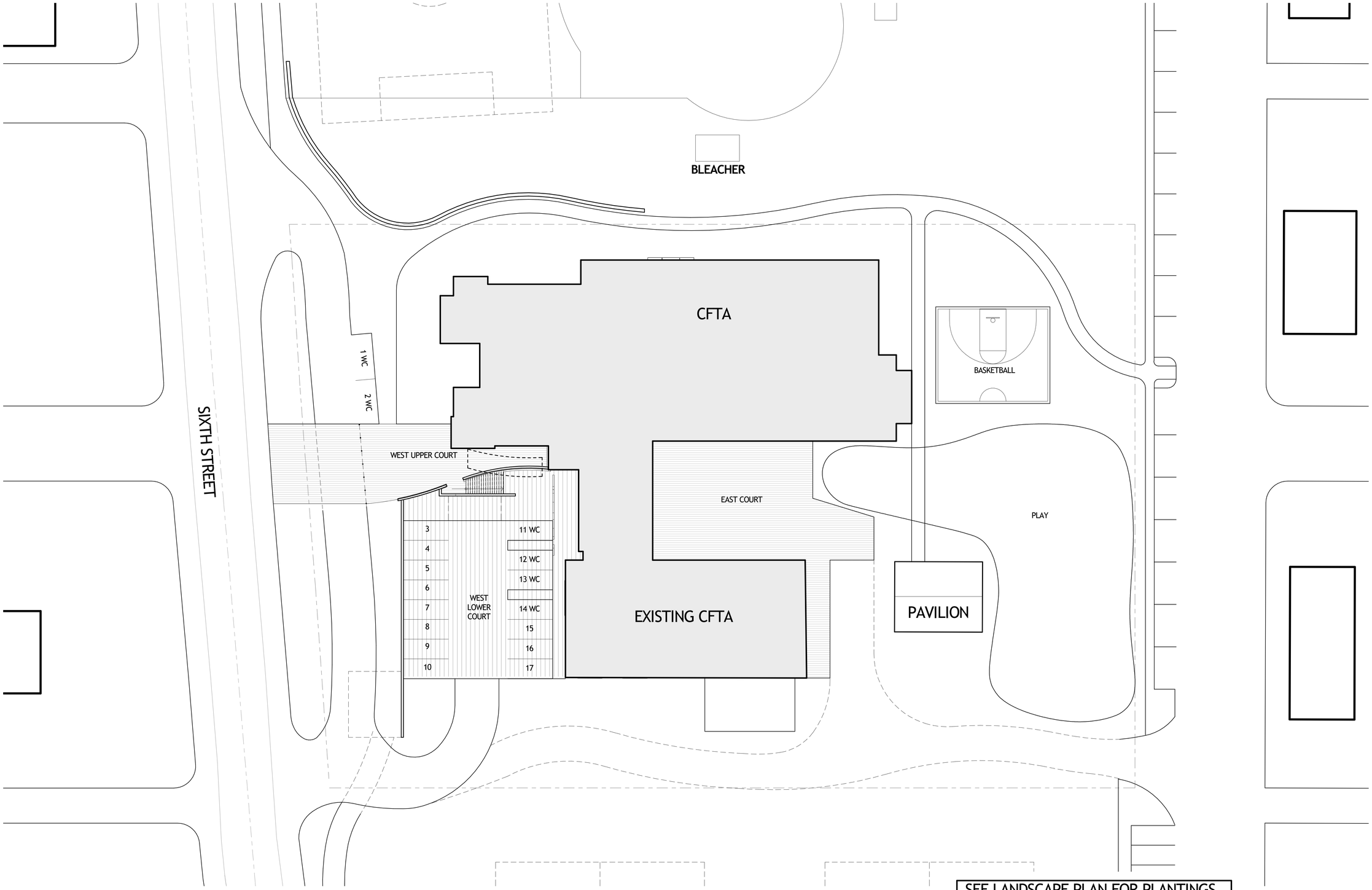

SEE LANDSCAPE PLAN FOR PLANTINGS
SEE GRADING AND DRAINAGE PLAN FOR CONTOURS AND OTHER SITE ELEMENTS

0' 20' 40' 80'

N

HOLZMAN MOSS BOTTINO ARCHITECTURE
MUNDUS BISHOP
McDOWELL ENGINEERING LLC
ANDREW HADLEY ARCHITECT
CONSULTING ENGINEERS
CENTER FOR THE ARTS Crested Butte

Crested Butte Center for the Arts

Crested Butte Center for the Arts
606 6th Street, Crested Butte, CO 81224

SITE PLAN

JULY 1, 2016

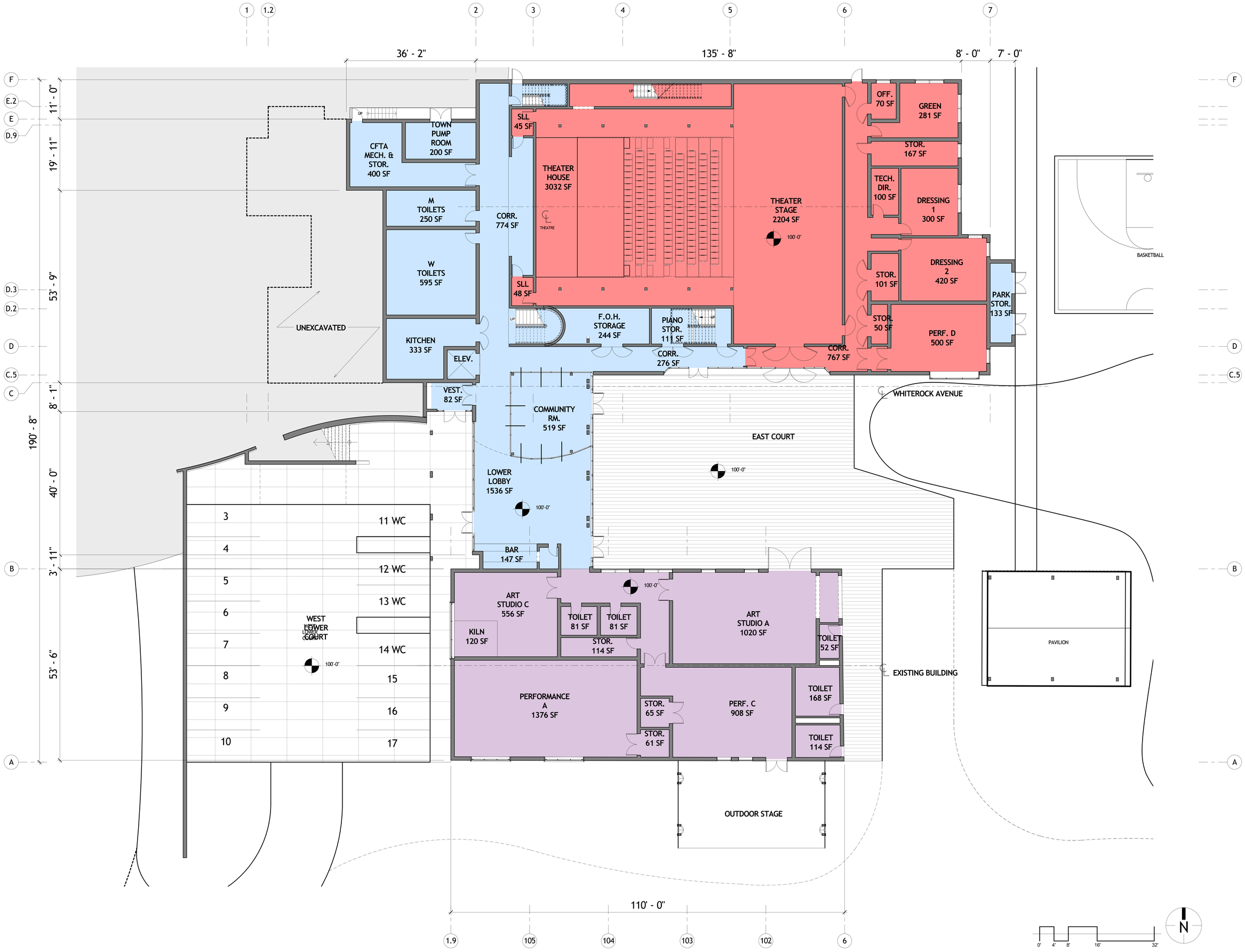

HOLZMAN MOSS BOTTINO ARCHITECTURE

MUNDUS BISHOP

McDOWELL ENGINEERING LLC

AHA ANDREW HADLEY ARCHITECT

CONSULTING ENGINEERS

CENTER FOR THE ARTS Crested Butte

Crested Butte Center for the Arts

Crested Butte Center for the Arts
606 6th Street, Crested Butte, CO 81224

LEVEL 1 PLAN- ELEV. 100'-0"

JULY 1, 2016

HOLZMAN MOSS BOTTINO ARCHITECTURE | MUNDUS BISHOP | McDOWELL ENGINEERING LLC | AHA ANDREW HADLEY ARCHITECT | CONSULTING ENGINEERS | CENTER FOR THE ARTS Crested Butte

Crested Butte Center for the Arts

Crested Butte Center for the Arts
606 6th Street, Crested Butte, CO 81224

LEVEL 2 PLAN- ELEV. 110'-0"

JULY 1, 2016

HOLZMAN MOSS BOTTINO ARCHITECTURE

MUNDUS BISHOP

McDOWELL ENGINEERING LLC

ANDREW HADLEY ARCHITECT

CONSULTING ENGINEERS

CENTER FOR THE ARTS Crested Butte

Crested Butte Center for the Arts

Crested Butte Center for the Arts
606 6th Street, Crested Butte, CO 81224

LEVEL 3 PLAN- ELEV. 122'-0"

JULY 1, 2016

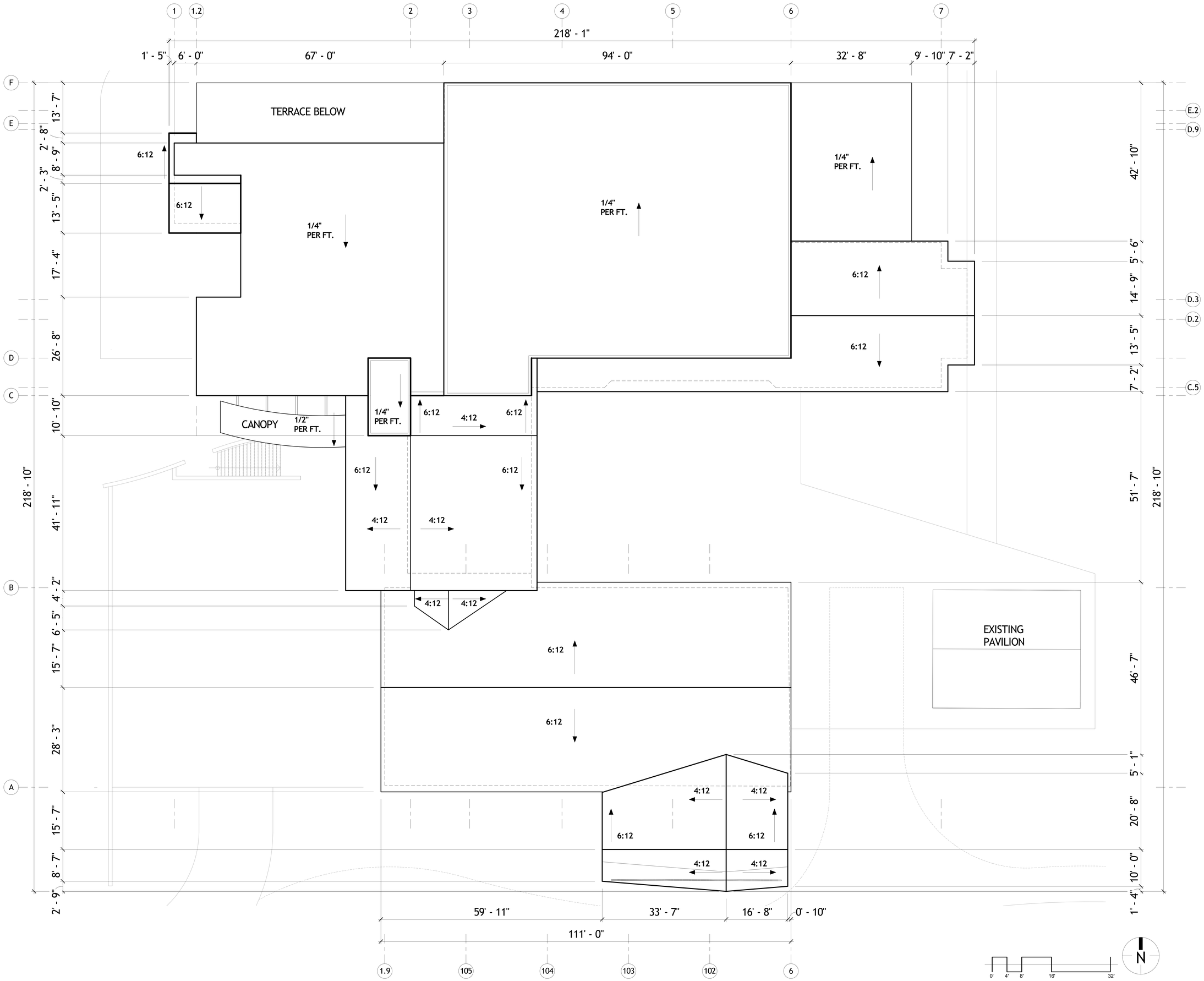

HOLZMAN MOSS BOTTINO ARCHITECTURE | MUNDUS BISHOP | McDOWELL ENGINEERING LLC | AHA ANDREW HADLEY ARCHITECT | CONSULTING ENGINEERS | CENTER FOR THE ARTS Crested Butte

Crested Butte Center for the Arts

Crested Butte Center for the Arts
606 6th Street, Crested Butte, CO 81224

ROOF PLAN

JULY 1, 2016

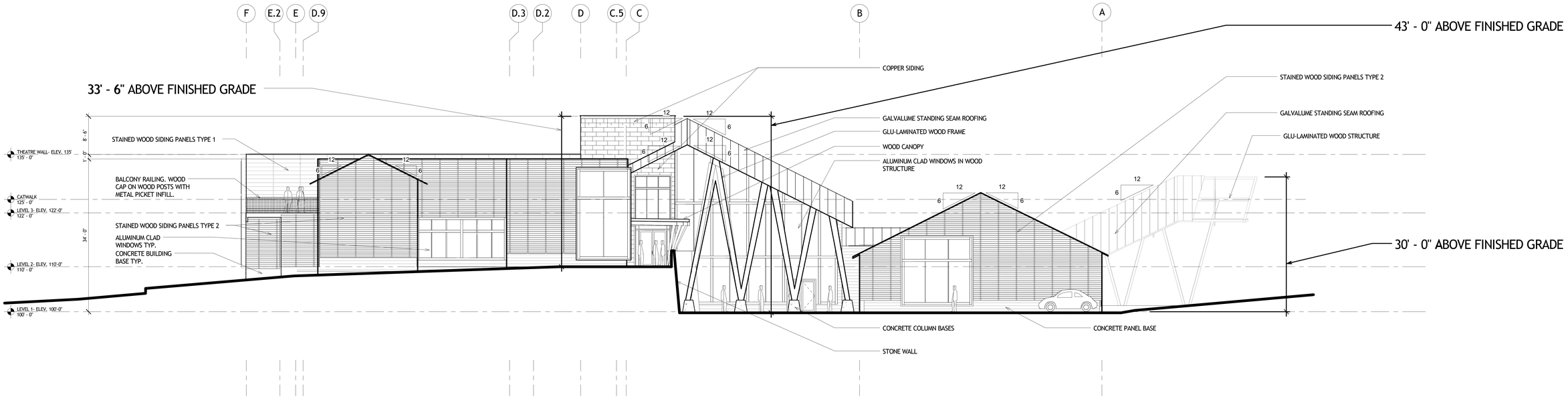

1 WEST ELEVATION
SCALE: 1/8" = 1'-0"

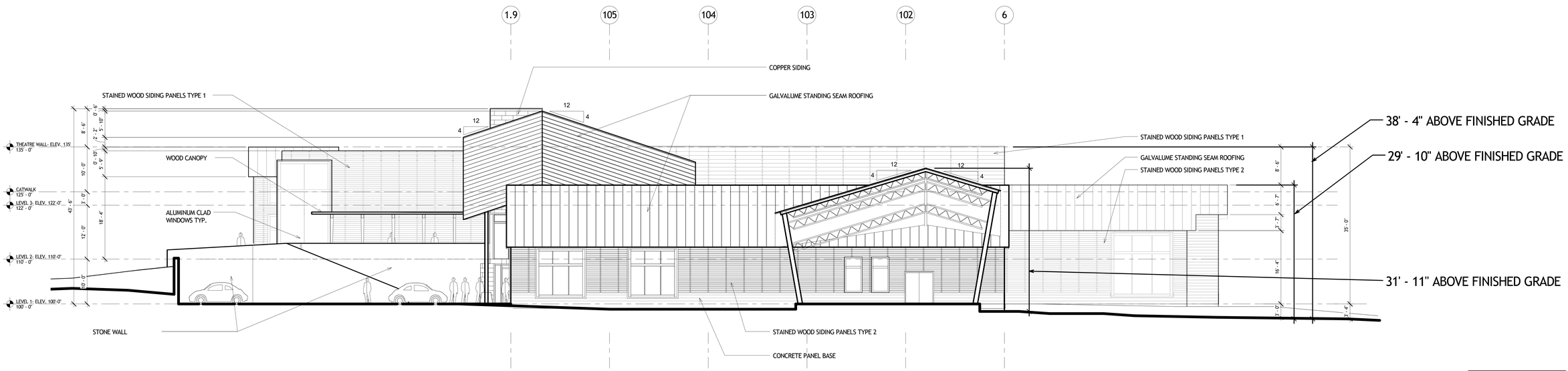

2 SOUTH ELEVATION
SCALE: 1/8" = 1'-0"

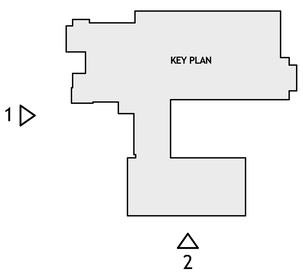

HOLZMAN MOSS BOTTINO ARCHITECTURE
MUNDUS BISHOP
McDOWELL ENGINEERING LLC
AHA ANDREW HADLEY ARCHITECT
CONSULTING ENGINEERS
CENTER FOR THE ARTS Crested Butte

Crested Butte Center for the Arts
Crested Butte Center for the Arts
606 6th Street, Crested Butte, CO 81224

ELEVATIONS
JULY 1, 2016

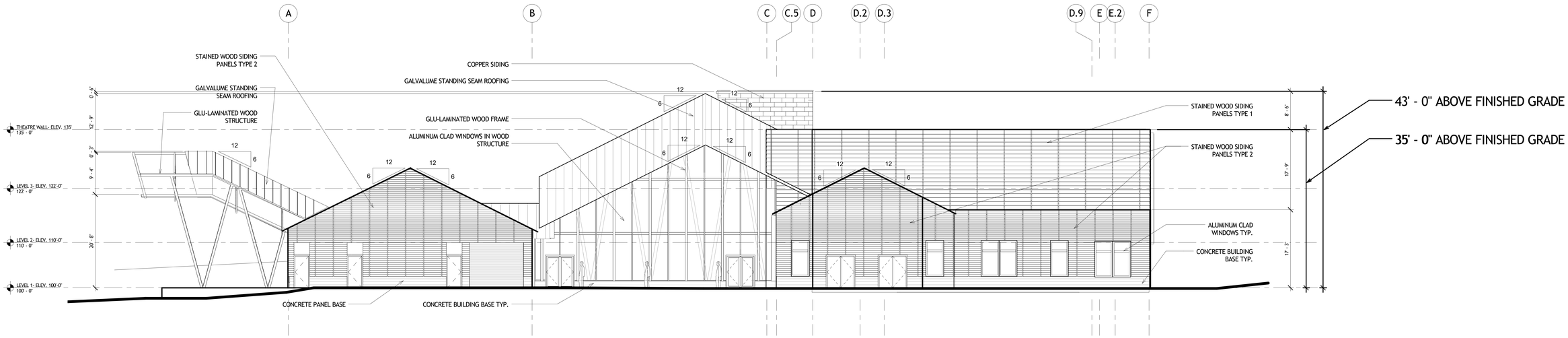

1 EAST ELEVATION

SCALE: 1/8" = 1'-0"

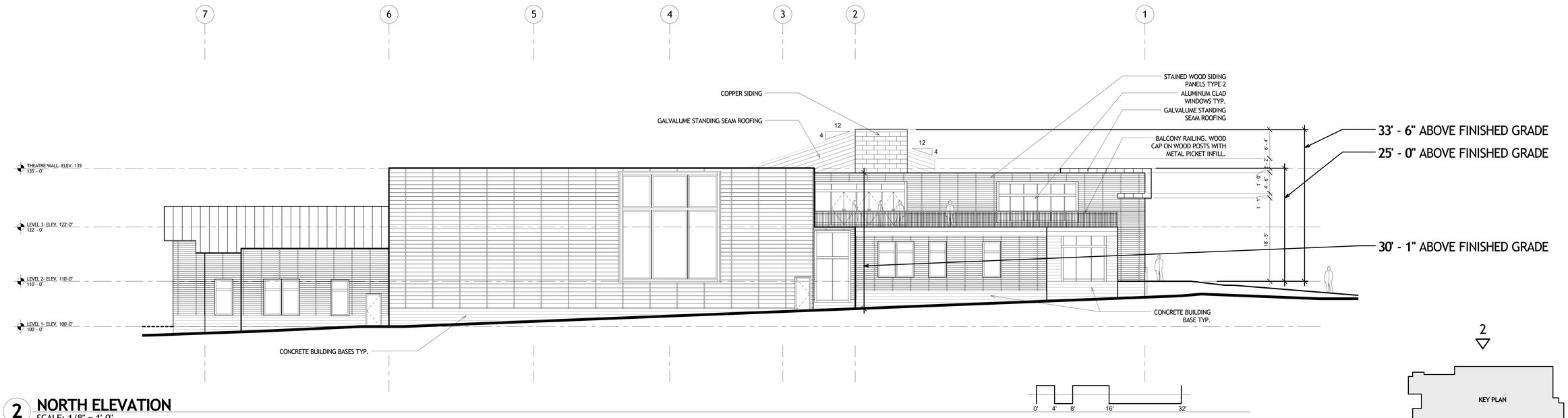

2 NORTH ELEVATION

SCALE: 1/8" = 1'-0"

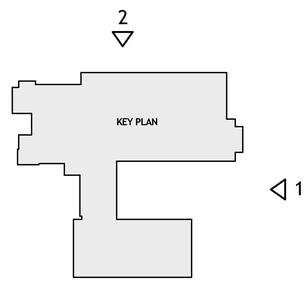

HOLZMAN MOSS BOTTINO ARCHITECTURE

MUNDUS BISHOP

McDOWELL ENGINEERING LLC

AHA ANDREW HADLEY ARCHITECT

CONSULTING ENGINEERS

CENTER FOR THE ARTS Crested Butte

Crested Butte Center for the Arts

Crested Butte Center for the Arts
606 6th Street, Crested Butte, CO 81224

ELEVATIONS

JULY 1, 2016

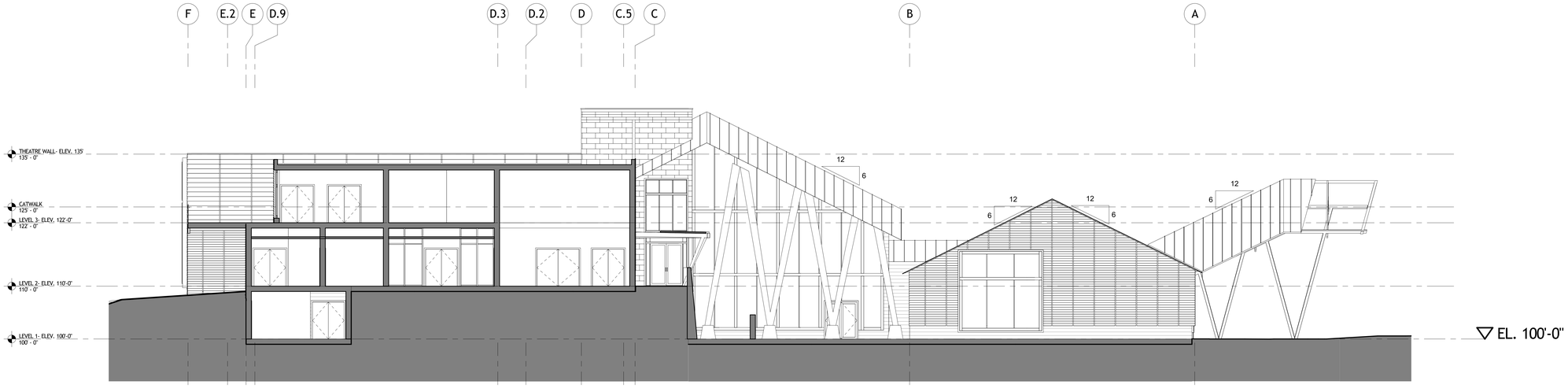

1 NORTH-SOUTH SECTION THROUGH NORTH BLDG.
SCALE: 1/8" = 1'-0"

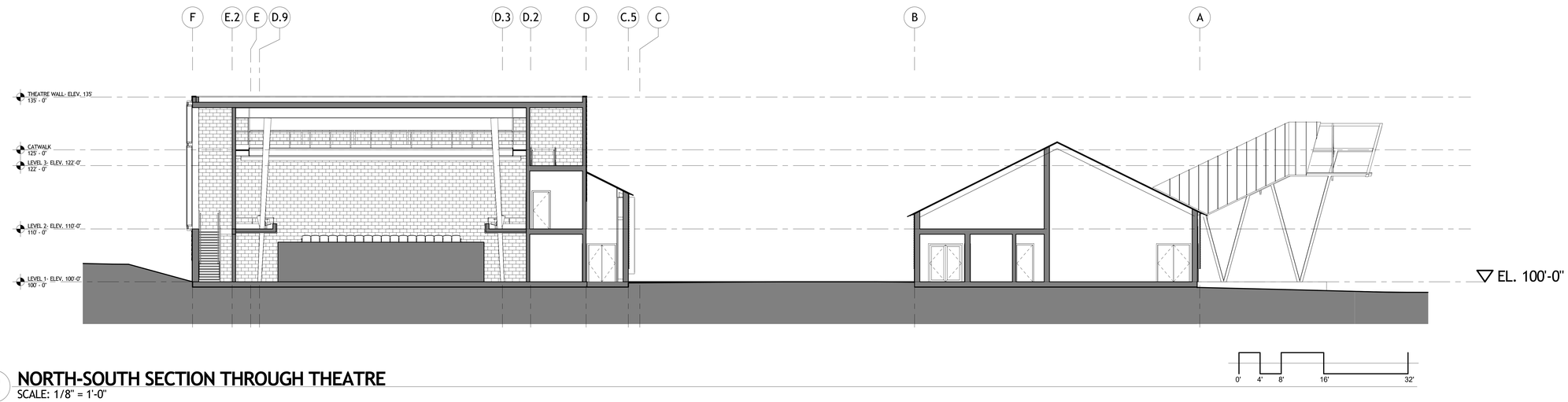

2 NORTH-SOUTH SECTION THROUGH THEATRE
SCALE: 1/8" = 1'-0"

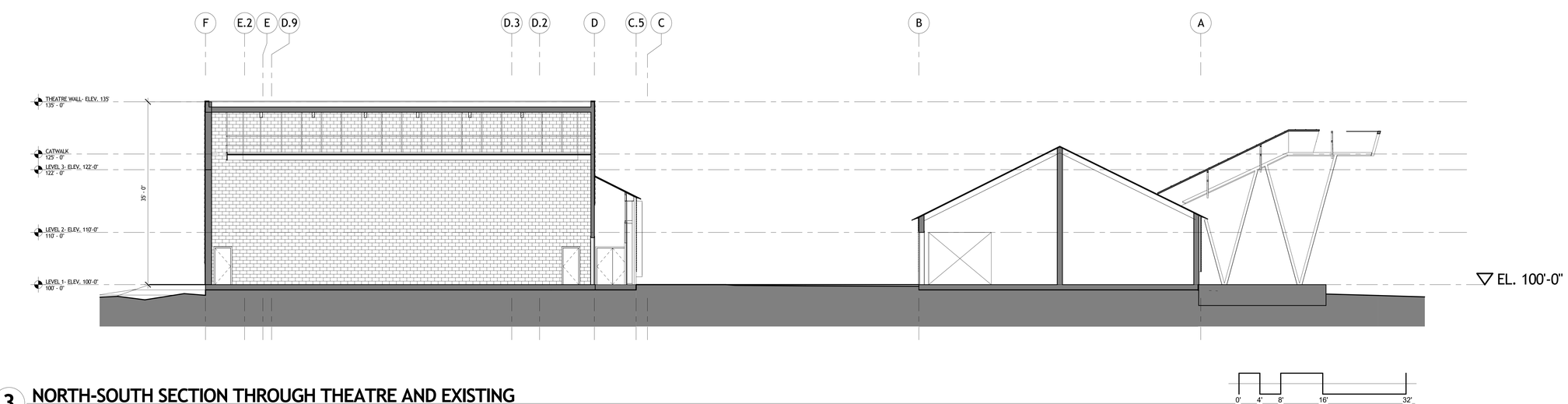

3 NORTH-SOUTH SECTION THROUGH THEATRE AND EXISTING
SCALE: 1/8" = 1'-0"

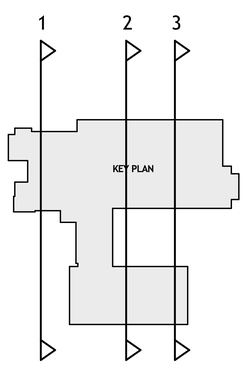

HOLZMAN MOSS BOTTINO ARCHITECTURE
MUNDUS BISHOP
McDOWELL ENGINEERING LLC
TRANSPORTATION ENGINEERING CONSULTANTS
AHA ANDREW HADLEY ARCHITECT
CONSULTING ENGINEERS
CENTER FOR THE ARTS Crested Butte

Crested Butte Center for the Arts
Crested Butte Center for the Arts
606 6th Street, Crested Butte, CO 81224

SECTIONS
JULY 1, 2016

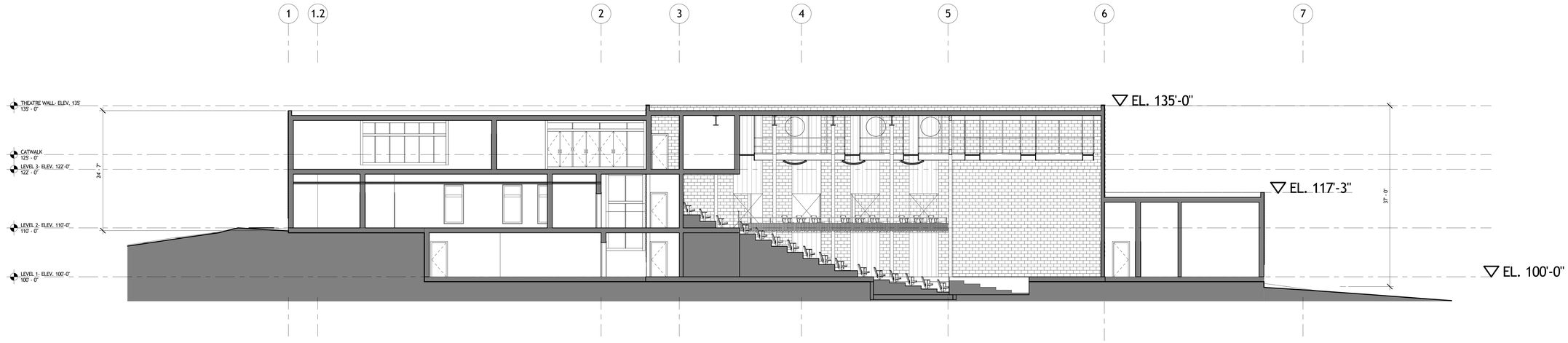

1 EAST-WEST SECTION THROUGH NORTH BUILDING

SCALE: 1/8" = 1'-0"

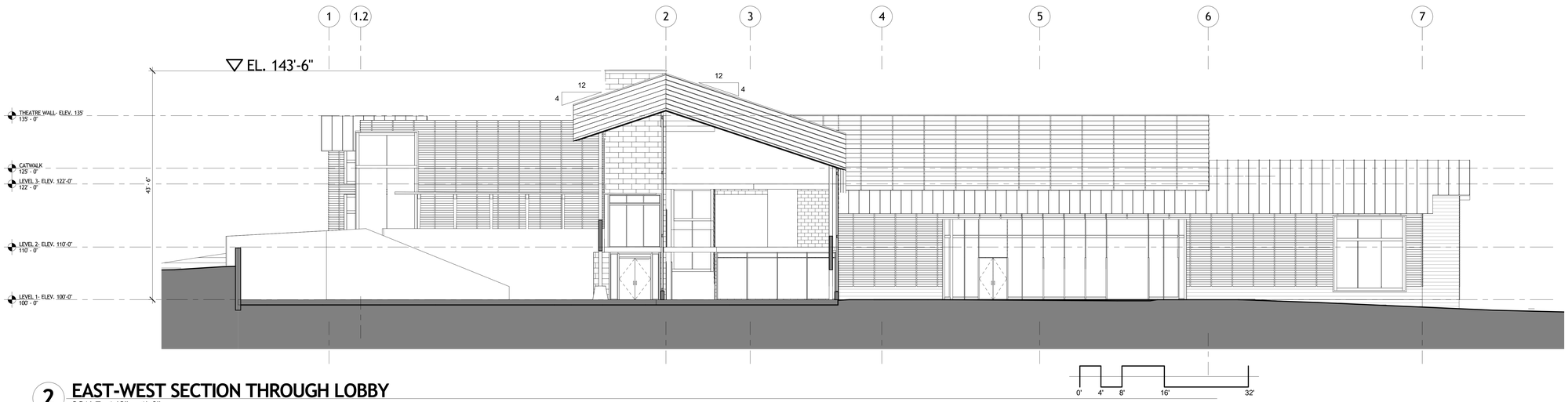

2 EAST-WEST SECTION THROUGH LOBBY

SCALE: 1/8" = 1'-0"

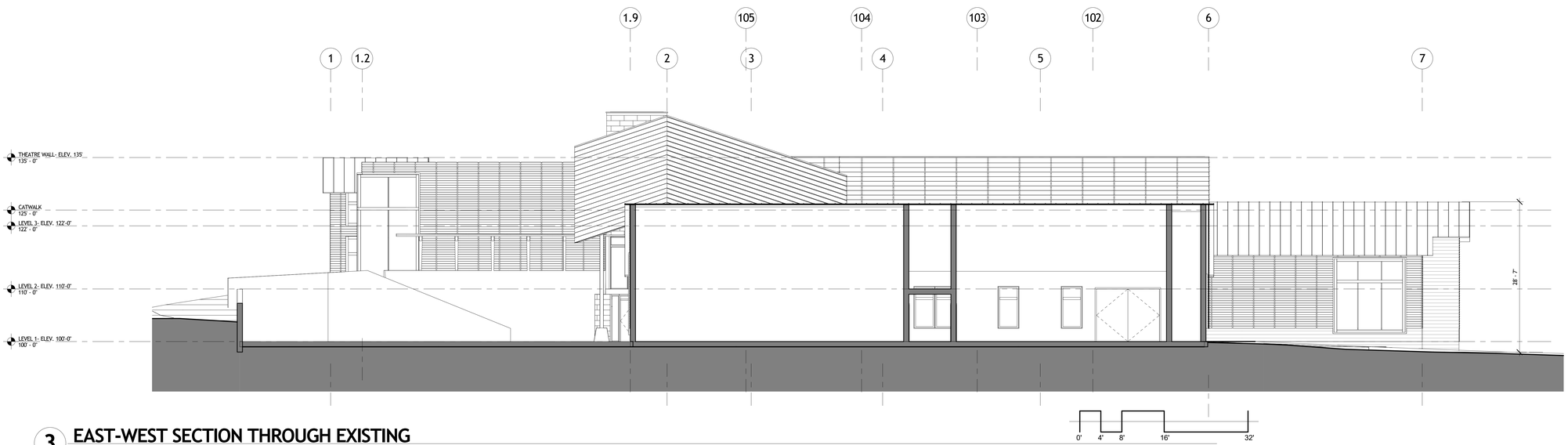

3 EAST-WEST SECTION THROUGH EXISTING

SCALE: 1/8" = 1'-0"

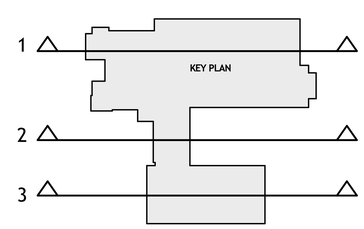

HOLZMAN MOSS BOTTINO ARCHITECTURE

MUNDUS BISHOP

McDOWELL ENGINEERING LLC
TRANSPORTATION ENGINEERING CONSULTANTS

AHA ANDREW HADLEY ARCHITECT

CONSULTING ENGINEERS

CENTER FOR THE ARTS Crested Butte

Crested Butte Center for the Arts

Crested Butte Center for the Arts
606 6th Street, Crested Butte, CO 81224

SECTIONS

JULY 1, 2016

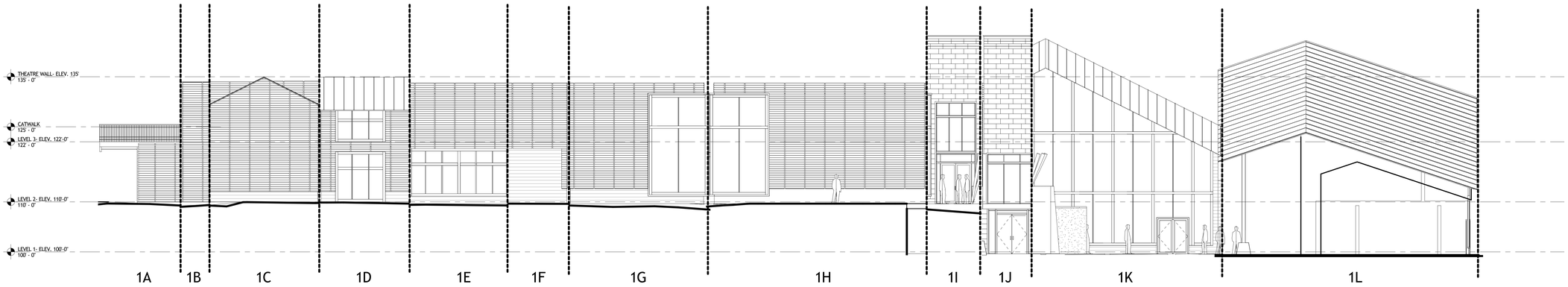

1 WEST UNFOLDED ELEVATION
SCALE: 1/8" = 1'-0"

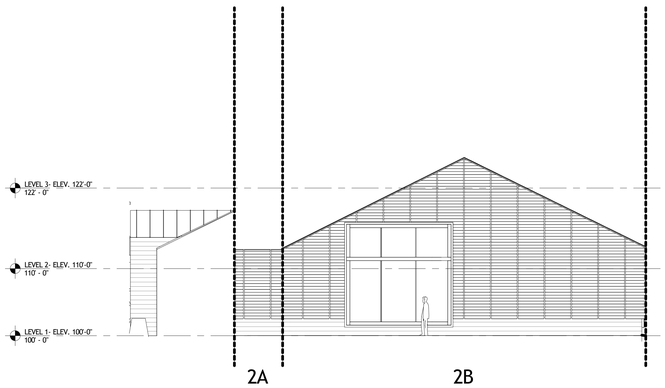

2 WEST UNFOLDED ELEVATION 2
SCALE: 1/8" = 1'-0"

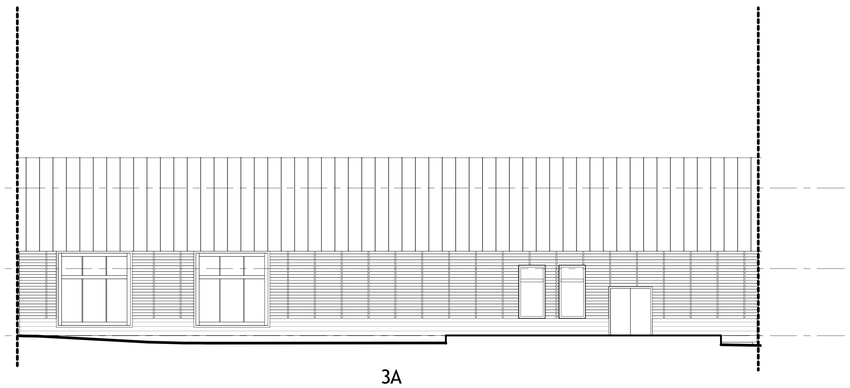

3 SOUTH UNFOLDED ELEVATION
SCALE: 1/8" = 1'-0"

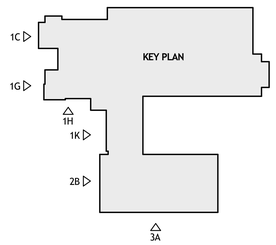

HOLZMAN MOSS BOTTINO ARCHITECTURE
MUNDUS BISHOP
McDOWELL ENGINEERING LLC
TRANSPORTATION ENGINEERING CONSULTANTS
AHA ANDREW HADLEY ARCHITECT
CONSULTING ENGINEERS
CENTER FOR THE ARTS Crested Butte

Crested Butte Center for the Arts
Crested Butte Center for the Arts
606 6th Street, Crested Butte, CO 81224

UNFOLDED ELEVATIONS
JULY 1, 2016

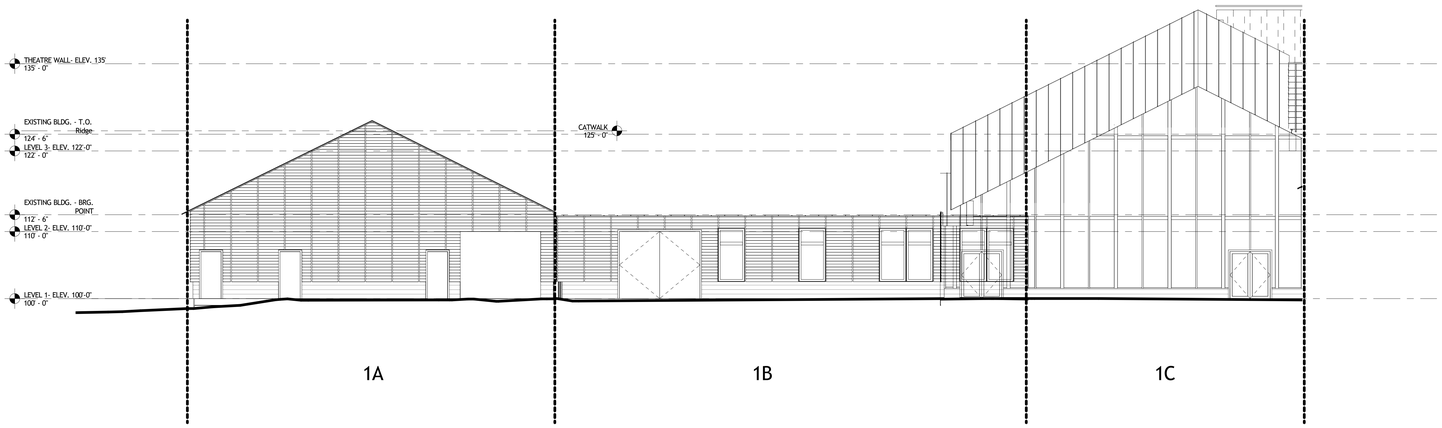

1 EAST ELEVATION 1

SCALE: 1/8" = 1'-0"

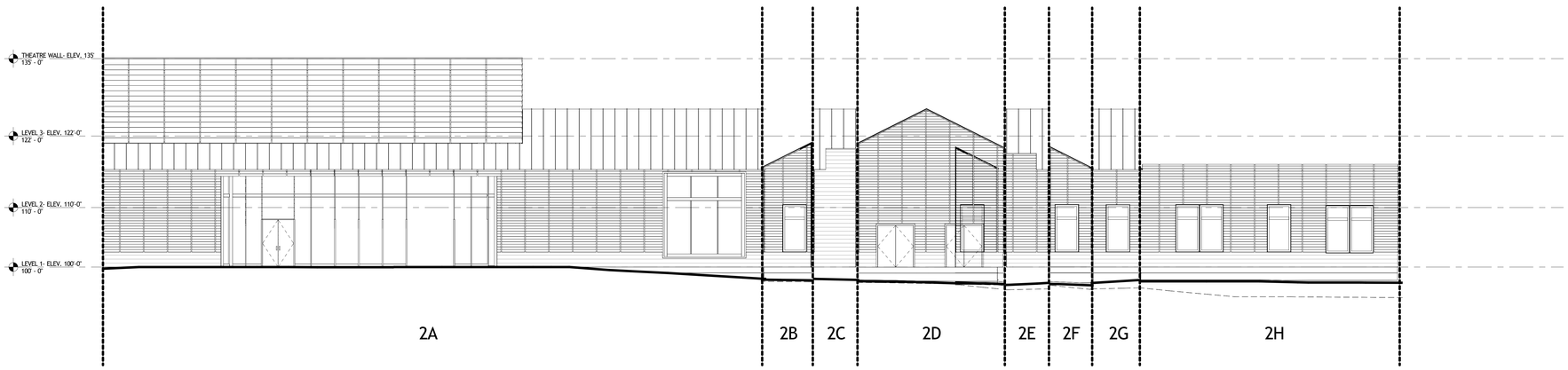

2 EAST ELEVATION 2

SCALE: 1/8" = 1'-0"

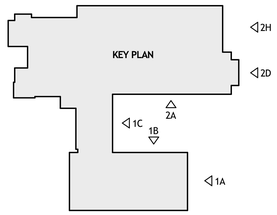

HOLZMAN MOSS BOTTINO ARCHITECTURE

MUNDUS BISHOP

McDOWELL ENGINEERING LLC
TRANSPORTATION ENGINEERING CONSULTANTS

AHA ANDREW HADLEY ARCHITECT

CONSULTING ENGINEERS

CENTER FOR THE ARTS Crested Butte

Crested Butte Center for the Arts

Crested Butte Center for the Arts
606 6th Street, Crested Butte, CO 81224

UNFOLDED ELEVATIONS

JULY 1, 2016

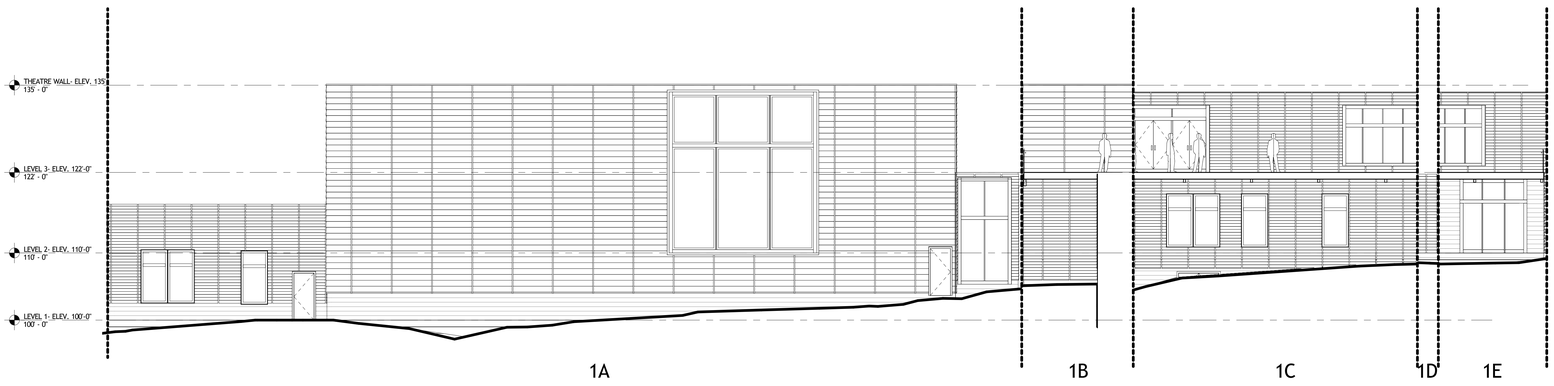

1 NORTH UNFOLDED ELEVATION

SCALE: 1/8" = 1'-0"

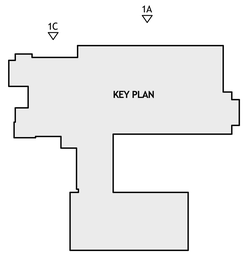

HOLZMAN MOSS BOTTINO ARCHITECTURE

MUNDUS BISHOP

McDOWELL ENGINEERING LLC
TRANSPORTATION ENGINEERING CONSULTANTS

AHA ANDREW HADLEY ARCHITECT

CONSULTING ENGINEERS

CENTER FOR THE ARTS Crested Butte

Crested Butte Center for the Arts

Crested Butte Center for the Arts
606 6th Street, Crested Butte, CO 81224

UNFOLDED ELEVATIONS

JULY 1, 2016