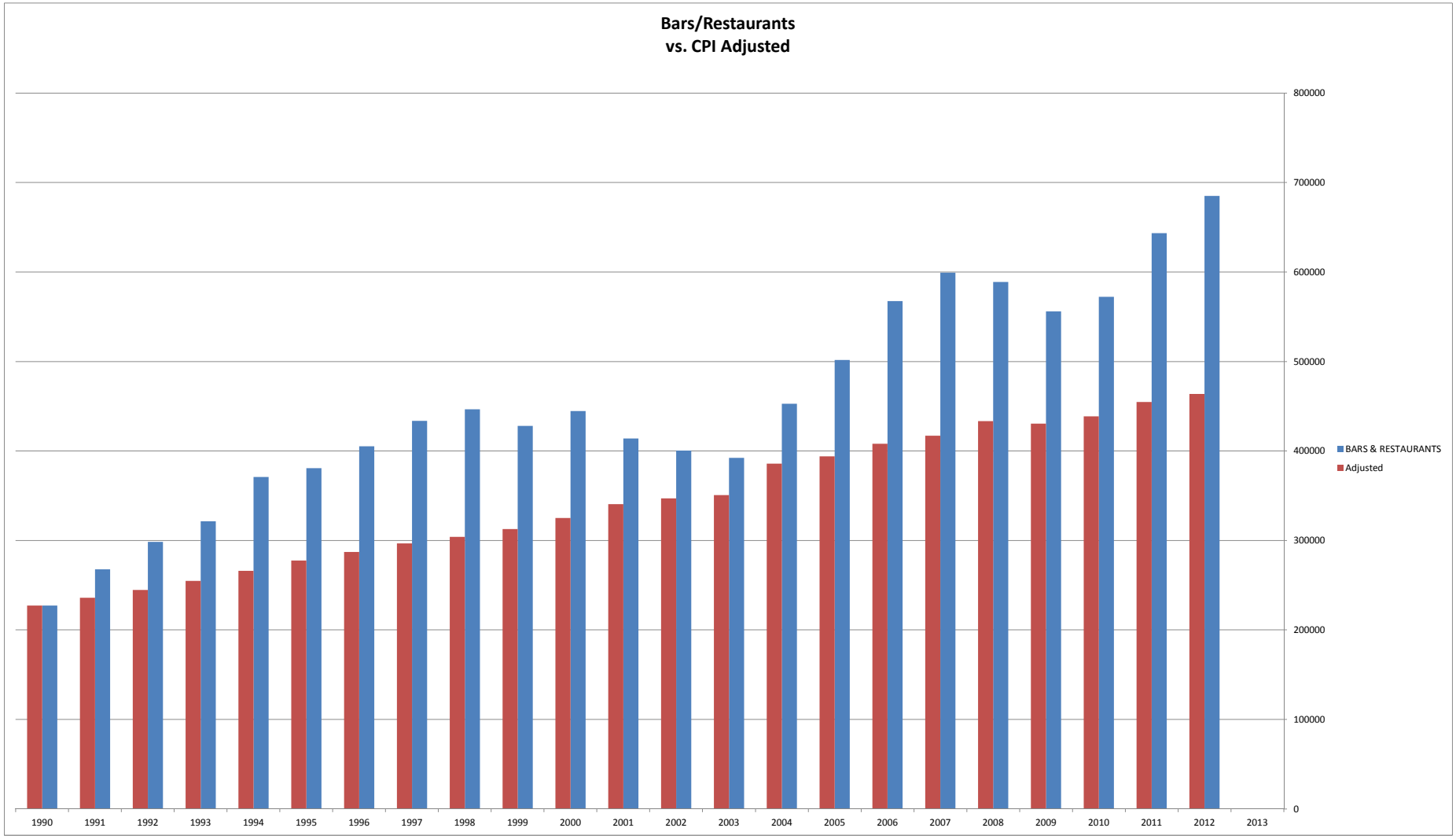
Bars/Restaurants
vs. CPI Adjusted
800000
700000
600000
500000
400000
300000
200000
100000
0
1990
1991
1992
1993
1994
1995
1996
1997
1998
1999
2000
2001
2002
2003
2004
2005
2006
2007
2008
2009
2010
2011
2012
2013
BARS & RESTAURANTS
Adjusted